Morning Oregonian.

VOL. IV. PORTLAND OREGON: MONDAY MORNING JUNE 20 1864. NO. 120

OREGON
WORKS
A CIETY JOHN PATTON
L. JONES & CO.,
SUPERIOR KIND OF
SE-POWERS,
hand and made to order
e them before purchasing elsewhere.
king the celebrated
n Rompers!
to REPAIR ALL KINDS OF REAPER
MOWERS on short notice
M ENGINES
ADE AND REPAIRED
of Mills made to order.
nd and are manufacturing a new and
king Ranges
TELS AND FAMILIES
e Ranges can be seen in use at SAVIER & CO'S
ed to do
Kinds of Work
usually done in a
CLASS FOUNDRY
Machinery
your and a large assortment
those who patronize the above
No. 1 Scotch Pig Iron
ect from New York and
OF QUALITY OF CASTINGS
E. L. JONES
ust 1st 1863
OKER & CO.
119 California street
SAN FRANCISCO
1 J Street, Sacramento
SALE AT THE LOWEST
STLEL,
GERMAN & TOP
ED AND IRON
SHAPES & NAILS
AND COAL
WAREHOUSE
IN SHAPES
NAIL PLATES
WIRE RODS
RAILWAY
WIRE ROPE
AND
R FOSTER & CO.
No., Front Street,
F AND BUILDERS'
RDWARE,
MECHANICS AND
ING TOOLS,
KEPT AS OF—
SAN FRANCISCO
per month from
ill consult his
place better on
Spear
MAN TO HIS TRADE
ADS A PERMANENT
nufactured
ornamental
reserved a
must call
Charge of Cost.
Stock of Patterns
furnished on short notice
quantity of BABBITT'S METAL
DAVID MOSS
Chandlery for Sale
BLOCKS &c
ANCHORS
CEMENT and CALCINED PLASTER
ond and Third sts., on Taylor
posite H. B. Chenoll, by
D F AMI
REMOVAL.
COMPLETION of the Fo
st corner Front and Washing
re, Carter's New Brick Block
ROSENBAUM & ROBLEE
VED—an invoice of the OPERA CHOICES
sisting of Trios Quartettes Co
ses and for sale at
H SINSHEIMER'S Wash st
THEAL AND CORNDIAL in bbls and
HARRIS TONIC
ale at
D F AMI
IVED, an invoice of THE HOP BITTERS
of Rings Forte Music and for sale at
E. SINSHEIMER'S Wash st

The Daily Oregonian.

HENRY L. PITTOCK,
Publisher and Proprietor.

THE DAILY MORNING OREGONIAN is published every morning, (Sunday excepted) and furnished to subscribers in Portland at Thirty cents per week, payable to the carrier. It will be forwarded to any part of the State by Mail at $10 per annum in advance; $5 for six months; $3 for three months. Advertising at liberal rates.

THE WEEKLY OREGONIAN containing a selection of the best articles in the daily, will be published every Saturday morning, and forwarded by mail to any part of the State at $3 per annum, $2 for six months and $1 for three months, in advance or $5 per year if not paid in advance.

Mr. Corbett's Building, Corner Front and Washington streets, up-stairs. Entrance on Washington street.

BUSINESS CARDS.

RICHARDS & McCRAKEN,
FORWARDING AND COMMISSION
MERCHANTS,
AND DEALERS IN
Flour, Pork, Bacon, Lard, Fruit,
SALT, LIME, CEMENT AND PLASTER,

Agents in the sale of Oregon Produce in the San Francisco, Victoria and Portland markets also give particular attention to the purchase of Merchandise of every description, in the New York, San Francisco, Victoria and Portland markets and to forwarding goods in, from, or to any of the above places.

JOHN R. RICHARDS, 111 Clay street, San Francisco
JOHN McCRAKEN, Steamship Landing, Front st, Portland
Portland, July 5, 1862

J. McHENRY,
Wholesale and Retail Dealer in
CROCKERY AND GLASSWARE,
LAMPS, PLATED WARE, &C.
NO. 94 FRONT STREET,
PORTLAND OREGON mar9

E. HAMILTON,
ATTORNEY AND COUNSELOR AT LAW,
Will practice in the Courts of Oregon and Washington Territory and United States District Court for Oregon. Correspondents at San Francisco and East of the Rocky Mountains. Will attend faithfully to COLLECTIONS, which will receive prompt attention.

NEGOTIATE LOANS secured on unincumbered real estate securities. Persons purchasing Real Estate will do well to their advantage to consult me before closing, as I have an Abstract of Titles to Real Estate, Mortgages and Judgment Liens kept up with the County Records. Deeds prepared and instructions given for persons taking claims under the Pre-emption and late Homestead Laws. Office on FRONT STREET east side corner of Alder.

LOWE BROS.,
COMMISSION MERCHANTS,
AND IMPORTERS OF
Provisions, Groceries, French Wines
LIQUORS AND HAVANA CIGARS,
No 2 Reid's Block, Wharf street,
VICTORIA, V. I. 6m*

HILL & KANE,
F STREET, UMATILLA CITY, OREGON,
WHOLESALE AND RETAIL DEALERS IN
Groceries, Dry-Goods, Hardware
LIQUORS,
AND
AGRICULTURAL IMPLEMENTS,
STORAGE AND FORWARDING
Goods consigned to us will meet with proper attention.

References:
R. W. Corbett, Matters, Robbins & Co
Ladd & McCraken, W. C. Moody & Co,
D. Lowe, O. Humason. sold

Boise Collections.
J. M. SHEPHERD,
(Late of Tracy & Co.'s Express.)
HAVING LOCATED PERMANENTLY IN PLACERVILLE, Boise Mines) will attend promptly to all collections sent to or left him.

REFERENCES:
Page & King, Joe McCraken,
D. P. Dick, Mathew Keith. m21dtf

GOLDSTONE & BRO.,
COMMISSION MERCHANTS,
WHARF STREET,
Victoria, V. I.
CONSIGNMENTS OF ALL KINDS OF MERCHANDISE SOLICITED.

Refer to our business connections throughout Vancouver's Island and British Columbia, warrant us in assuring shippers in Oregon and elsewhere, that we can effect sales and make speedier returns than any other house in Victoria.

REFERS—The Bank of British Columbia.
GOLDSTONE & CO.

D. WM. DOUTHITT,
Attorney-at-Law,
BANNOCK CITY,
IDAHO TERRITORY
Particular attention paid to Collecting Debts.

By permission reference is made to Kaiser & Co., John Anderson, Howard Gosway & Co., H. Webster & Co., A. S. Rosenbaum & Co., Jacob Davidson, D. D. Colton, Esqrs. SAN FRANCISCO, CAL.

LUCAS & SPARKS,
HOUSE SIGN & STEAMBOAT PAINTERS
Glaziers and Paper-Hangers.
OVER FIRST STREET, Opposite Small, Lowenstein & Co.'s Furniture Store
PORTLAND OREGON

DR. J. C. GLENN,
DENTIST,
HAS NOW BE FOUND AT HIS OFFICE IN Portland, where he is prepared with a large assortment of superior Dental Materials, just received from New York, to perform all the operations in his line which he may be called on to perform at reasonable rates.
jan 9 1862 dtf

HERMAN & MURPHY,
DEALERS IN
GROCERIES, FRUITS,
VEGETABLES, and
COUNTRY PRODUCE.
No. 1 NORA on FRONT STREET, AND
NO. 88 FIRST STREET,
NEAR JOHNSON'S EMPIRE MARKET
Thanking their patrons for past favors would beg them and the public in general to extend to them a share of their patronage.
Portland June 21, 1864 dtf

Lyon's California Ale.
THE UNDERSIGNED, Agents for the sale of this justly celebrated brand of Ale will sell it at San Francisco cost and freight added. Will also buy the empty casks and bottles.
RICHARDS & McCRAKEN

Wheat.
CASH PAID FOR CLEAN WHITE WHEAT at the Portland Steam Mills
RICHARDS & McCRAKEN

LARD in 10lb tins, for sale at
HARRINGTON'S

MISCELLANEOUS

EDWIN HOWELL. GEORGE COE.
POWELL & COE,
FORWARDING AND COMMISSION
MERCHANTS,
And Dealers in
WINES, LIQUORS,
AND TOBACCO,
Umatilla, Oregon.

PAY PARTICULAR PERSONAL ATTENTION given to receiving and forwarding Goods to all parts of the Mines in Oregon Washington and Idaho. Consignments of Goods solicited.

We refer, by permission to
AT SAN FRANCISCO
Howard, Gosway & Co
H. Barde & McCraken,
AT PORTLAND
Richardson & McCraken,
Goldsmith Bros
AT VICTORIA, V. I.
Goldstone & Bro
Mark Goods care P. & C. Umatilla. jly7

EAGLE BAKERY.
CEO. T. MYERS & CO.,
Corner of First and Taylor sts.
Wholesale and Retail Manufacturers of
BREAD,
BUTTER, WATER, SUGAR, BOSTON AND SODA
CRACKERS,
PILOT BREAD, PIES, CAKES, &c., &c.,
and all kinds of
FAMILY GROCERIES,
FEED, FRUITS, VEGETABLES, &c., &c.

Bread and Stores delivered to any part of the City. Orders from a distance carefully filled and promptly dispatched. ap13dtf

HENRY LAW & CO.,
PORTLAND,
PRODUCE & COMMISSION MERCHANTS,
Will also receive and forward Goods to our House in UMATILLA.
H. L. & CO. have constantly on hand, and receiving by every steamer from New York, a good supply of
Wagon Materials
of all kinds, consisting of Hubs, Spokes, Felloes, Buggy Rims, Shafts, Poles, Plough Beams and Handles, Oak, Ash and Hickory Plank, all of which we will sell at San Francisco prices for Cash or City acceptance.

For sale—Three of Townsend's Plantation Mills, for Grinding Flour, Feed, &c., will grind 16 bushels Wheat per hour. Price, $75. mar1*dtf

R. A. LAW & CO.,
UMATILLA,
JOBBERS AND GENERAL DEALERS IN
FLOUR, GRAIN, PRODUCE,
Groceries, Boots and Shoes, Clothing,
WAGON TIMBER, &C.
Also
FORWARDING AND COMMISSION MERCHANTS.

All Goods consigned to our care will be received and forwarded with dispatch. We have one of the best and safest stores in town as regards fire. mar17dtf

E. NORTON. A. A. MIX. BAKER RIVER.
E. NORTON & CO.,
Brokers and Real Estate Agents,
IDAHO CITY,
IDAHO TERRITORY.

Buy and Sell Stocks of every description. Interests in Claims at South Boise, Owyhee and Mining Claims generally bought and sold. All persons interested will find it to their advantage to give us a call.

Office on Main street opposite Wells Fargo & Co.

N. B.—Correspondence from abroad—by enclosing one dollar in Revenue Stamps—will receive prompt attention.
April 7 1864 d3m

H. GOLDBERG & CO.,
Merchant Tailors,
AND DEALERS IN
FURNISHING GOODS;
Also READY AND CUSTOM MADE CLOTHING,
93 First Street, 93
PORTLAND,

We beg leave to inform the Public that we have opened at the above place, and will be in constant receipt of the LATEST STYLES OF FRENCH GOODS in our line. SUITS OF FRENCH MATERIALS made to order at short notice.

LADIES' RIDING HABITS NEATLY EXECUTED.
Portland Feb 27 1864 dtf

T. M. ARNOLD,
FRONT ST., near Steamboat Landing,
Umatilla, Oregon,
Wholesale and Retail Dealer in
Dry Goods, Groceries, Provisions
AND LIQUORS OF ALL KINDS.
ALSO
STORAGE AND FORWARDING GOODS TO ALL PARTS OF THE MINES will receive proper attention.

FRIEDMAN & CO.,
(Successors to A. M. & L. M. Starr,)
Importers and Wholesale and Retail Dealers in
Stoves, Tin-Plate,
SHEET IRON, COPPER, WIRE, ZINC, TIN AND
JAPANNED WARE,
Cor. Front and Stark Sts.,
my18 PORTLAND, OREGON 1y

W. W. DODGE. D. L. PHILLIPS.
DODGE & PHILLIPS
WHOLESALE DEALERS IN
GROCERIES AND PROVISIONS,
325 FRONT STREET,
Between Clay and Commercial,
SAN FRANCISCO
Orders Solicited.
mar29dawém

J. E. EGAN,
HOUSE, SIGN & STEAMBOAT PAINTER,
SHOP 105 FRONT ST, up-stairs,

Is always ready to do anything in the above line with neatness and dispatch, having in his employ some of the best workmen in the Pacific Coast. my19

RICHARD A. SHADE. WM. HITCHCOCK.
SHADE & HITCHCOCK,
Wholesale and Retail Dealers in
FINE WINES, LIQUORS,
Cigars, Tobacco, &c.
ap16 UMATILLA, OREGON. 3m

LANSING STOUT,
ATTORNEY AT LAW,
STARK'S BUILDING, OPPOSITE DENNISON HOUSE
aug13 PORTLAND OREGON dtf

BUCHTEL & CARDWELL'S
PHOTOGRAPHIC GALLERY,
FIRST STREET IN SHELBY'S BUILDING

No 1 MACKEREL—good article
For sale at HARRINGTON'S 91 First st.

MISCELLANEOUS

PORTLAND
Plumbing, Gas & Steam Fitting
ESTABLISHMENT,
No. 119 First street,
PORTLAND OREGON

ON HAND AND CONSTANTLY RECEIVING FROM the East—
COOKING RANGES
HOT WATER BOILERS,
Copper Tin and Planished
BATH TUBS
Square and Angular Black Walnut Counter-Sunk
MARBLE WASH STANDS,
Cold and Hot and Cold
WATER SHOWERS,
SILVER PLATED BASIN COCKS,
MARBLE WASH BASINS
FORCE AND LIFT PUMPS,
HYDRAULIC RAMS
NON FREEZING HYDRANTS,
WATER CLOSETS, &c., &c. &c.

Persons wishing to introduce Cold or Hot and Cold Water into their premises either plain or ornamental, would do well to give me a call.
C. H. MYERS.
Portland, August 3, 1862

INTERESTING TO
Mill and Steamboat Proprietors
I HAVE NOW ON HAND AND FOR SALE:
Wrought Iron Lap-welded Tubes
for STEAM, WATER and GAS, from one eighth to three inches inside diameter. Also,
IRON FITTINGS,
STEAM COCKS,
GUAGE COCKS,
GLOBE OIL COCKS,
&c., &c., &c.

Persons residing at a distance by making a diagram with the lengths and thread pipe desired can have them fitted so that any person can put them in place by the premises.
C. H. MYERS,
Plumbing Gas and Steam Fitting Works,
jly4 No 119 First street, Portland

ASSAY OFFICE.
TRACY & KING,
ASSAYERS,
Portland, Oregon.
E. W. TRACY, MARK A. KING,
Late Assistant Assayer in the United States Mint, San Francisco

We also call attention to the following certificate
"BRANCH OF THE MINT OF THE UNITED STATES,
San Francisco, California
ASSAYER'S OFFICE Dec 28 1861
"This is to certify that MARK A. KING has been employed as an Assistant Assayer in the U. S. Mint at San Francisco from Oct., 1857, till the present time.
"His manipulations as an Assayer have been skilful and accurate.
"Parties desirous of availing themselves of the services of a reliable, practical Assayer may feel confidence in engaging Mr. KING.
(Signed) CONRAD WIEGAND, Assayer

We make returns for dust deposited with us for assay in six hours.
We are prepared to advance cash on dust for Assay.
OFFICE, No. 58 FRONT ST.,
DIRECTLY OPPOSITE WELLS, FARGO & CO'S
We pay the Highest Price for Gold Dust
Oct 29, 1863 dtf

ASSAY OFFICE.
WELLS, FARGO & CO.
ASSAYERS.
WE ARE NOW PREPARED TO RECEIVE GOLD and Ores of every description for Assay at our office in Portland.
BARS DISCOUNTED AT THE VERY LOWEST RATES
no16dtf WELLS, FARGO & CO

GOLDSMITH BROS.,
ASSAYERS,
Pay the Highest Price for Gold Dust.

NOTICE.
WE WOULD RESPECTFULLY ANNOUNCE that we have removed to
93 Front Street,
where we have opened a SPLENDID STOCK OF GOODS, consisting in part of
LADIES' AND GENTS' WATCHES,
DIAMONDS,
FINE JEWELRY,
SILVER WARE.

By offering GOOD ARTICLES AT LOW PRICES we hope to receive as heretofore the patronage of the public, and invite purchasers to examining our Goods before purchasing elsewhere.
GOLDSMITH BROS.
Watchmakers and Jewellers,
feb6dtf 93 Front street

N. W. SPAULDING,
SAN FRANCISCO AND SACRAMENTO
Saw-Smithing and Repairing
ESTABLISHMENTS,
810 Pine st., San Francisco, and 128 Front st., Sacramento

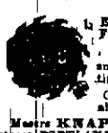

EMERSON & SPAULDING'S PATENT FALSE TEETH in circular saws.
REPAIRING in all its branches such as Screw Cutting, Gumming, re-cutting, and all other repairing necessary.
CIRCULAR SAWS of a superior quality always on hand.

Messrs KNAPP, BURRELL & CO., 93 Front street, PORTLAND are my authorized Agent for Oregon and also Washington and Idaho Territories. All orders transmitted to their care will receive prompt attention at the same cost as if sent to me direct.
de8dtf N. W. SPAULDING

Washing! Washing!
EWEY,
Lately from California,
FRONT STREET, UMATILLA,
Opposite F. M. Arnold's Store
At the Red China Sign.

All kinds of Washing done in first rate order and on short notice. Particular attention given to washing for families. Clothes called for and delivered.
EWEY

We cheerfully recommend the above Chinaman as a good and careful washer and as a man of integrity and honesty.
A. Mauri, Mrs C. F. Morgan,
Myron Reed, Barbara Heis,
Z. M. Sexton, J. Iredale,
Mrs J. W. Granger, Thos. Jackson,
Jas. B. Stuart, Thos. Brower,
John Edmunds.
je21m

GOLD FISH BIRD CAGES CANE GLOBES FOR GOLD FISH, at CHARLES BARRETT'S

MISCELLANEOUS

Oregon Steam Navigation Co.
NOTICE.
From and after this date until further notice the Steamer
EXPRESS,
CAPT. J. O. VAN BUSKIRK, Master,
Will leave for Dalles and
Monticello or Pumphrey's Landing,
Every Monday Wednesday and Friday at 6 A. M.
Returning every Tuesday Thursday and Saturday.
FREIGHT AND PASSAGE AT OPPOSITION RATES.
Steamer JULIA will run as a STOCK BOAT to CASCADES until further notice at OPPOSITION RATES.
J. C. AINSWORTH, President.
Portland April 28th 1864 dtf

FOR ASTORIA.
The Staunch Built Fast Running Steamer
John H. Couch,
CAPTAIN CHARLES HOLMAN,
Carrying the United States Mail, will leave Portland every
Monday and Friday Morning,
at 7 o'clock. Returning will leave Astoria every TUESDAY and SATURDAY morning at 7 o'clock, touching at Monticello and all way ports.
STOCK CARRIED at Lowest Rates.
m20dtf

Oregon Steam Navigation Co.
NOTICE.
FREIGHT REDUCED ON FLOUR.
FROM AND AFTER MONDAY June 6th, till further notice, a reduction (from present prices) of ten dollars per ton will be made on Flour shipped from Portland or Dalles to Umatilla and Wallula.
J. C. AINSWORTH,
Portland June 2 1864 —tf President

Oregon Steam Navigation Co.'s
NOTICE.
ALL Freight received this day and hereafter, until further notice will be charged at the following rates in gold coin or its equivalent:

Freight from Portland to Dalles $15 per ton
" " " Umatilla 15 "
" " " Wallula 20 "
" " " Lewiston 20 "
Passage from Portland to Dalles $6 including Railroad
" Dalles to Umatilla & Wallula, $12
" " Lewiston $20, including
J. C. AINSWORTH,
Portland, June 20th 1863 tf President & Co

Oregon Steam Navigation Co.'s
NOTICE TO SHIPPERS.
FROM AND AFTER MARCH 1st till further notice the Company will charge 5 per cent on all CASH ADVANCES for freight.
On freight remaining in the hands of Agents at DALLES, UMATILLA, WALLULA or LEWISTON UNPAID FOR 30 DAYS, $5 per ton will be charged for STORAGE and each additional month or fraction of a month $5 per ton.
J. C. AINSWORTH, President
Portland Feb 25th, 1864 dtf

CITY BOOT AND SHOE STORE
WIBERG & STROWBRIDGE,
NEW BRICK STORE
125 FRONT STREET,
Three Doors South of the Old Stand,

WHERE they are prepared to supply the Trade in their line with a large and well assorted stock of
BOOTS, SHOES,
LEATHER,
AND SHOE FINDINGS.

Their stock consists of all the standard make of Boots and Shoes such as
BENKERT'S QUILTED AND DRESS BOOTS
CONRAD'S " "
Gents' Heavy Calf and Kip Boots
" " Nailed Boots
Hayward's Long Top and Knee RUBBER BOOTS;
Boys' Kip and Calf Boots
Youths' Kip and Calf Boots
Children's Kip and Calf Boots;
Ladies' Misses and Children's BALMORALS;
" " " GAITERS
" " " CALF BOOTS;
Their stock of LEATHER is large and well assorted in
HEAVY FRENCH AND AMERICAN CALF AND KIP;
OREGON
SANTA CRUZ AND OREGON SOLE LEATHER;
HARNESS SKIRTING BELTING & BRIDLE LEATHER;
COLORED LINING RUSSETT SHEEP SKINS;
SHOE FINDINGS &c.

Part cular attention given to orders
WHOLESALE ROOM UP-STAIRS.

From their long experience in the Boot & Shoe and Leather Business their advantages in buying and increased facilities for waiting upon their customers, W. & S. feel assured that they can do better by those who favor them with their patronage than any other house in the city.
WIBERG & STROWBRIDGE,
Wholesale and Retail Dealers
No 125 Front street,
Fire-Proof Brick Store
Portland, August 21 1863 dtf

OREGON
State Insane and Idiotic Asylum
DRS. HAWTHORNE & LORYEA,
Physicians and Proprietors.

IN PURSUANCE OF AN ACT PASSED BY THE PRESENT Legislative Assembly, the Oregon State Insane and Idiotic Asylum is located in East Portland, in this county, Drs. Hawthorne & Loryea, Physicians and Proprietors.

The Proprietors of the above Institution will immediately make additions to their present buildings in order to offer accommodations to all who are unfortunate enough to need the care and treatment of an Insane or Idiot Asylum.

It is especially requested on the part of Courts, Guardians and friends of this class of patients to have them immediately conveyed to the Asylum, so that they may be properly cared for before ill-treatment weather sets in.

THE INDIGENT WILL BE SUPPORTED BY THE EXPENSE OF THE STATE and no record or debt made against them. For further particulars apply to
Drs. HAWTHORNE & LORYEA,
Physicians of the Oregon State Insane and Idiotic Asylum
Portland Multnomah Co., Oct 10 1863.

HENRY MARTIN,
DEALER IN
Foreign and Domestic Fruits,
NUTS OF ALL KINDS,
CIGARS, TOBACCO, PIPES, STATIONERY, CUTLERY,
YANKEE NOTIONS, &c., &c.,
No 108 Post Office Building,
FRONT STREET, PORTLAND
P. S.—Orders promptly filled. mar24

CITY MARKET,
130 FIRST STREET, PORTLAND
J. & I. BERGMANN,
Wholesale Butchers,

Are always prepared to furnish to Retailers and Families
BEEF, PORK, MUTTON, LAMB, VEAL AT WHOLESALE
RATES. dtf

BUTTER! BUTTER!
AN EXTRA CHOICE LOT OF OREGON BUTTER packed and in brine.
Also a super lot of NEW ISLAND BUTTER for sale by
RICHARDS & McCRAKEN

TEAR AND COCOA of different brands just received and for sale at D. F. HARRINGTON'S

HOTELS

MANSION HOUSE!
(Formerly Ladd & Co.'s Old Stand.)
THIS WELL-KNOWN HOTEL IS NOW OPEN for the reception of guests after being thoroughly renovated and refurnished.

Terms:
Board by the week $5 00
" single day 1 00
Meals 50
Lodging 50

A CARNEY, Proprietor.
This House is conducted strictly on TEMPERANCE PRINCIPLES. Baggage taken to the house free of charge.
Portland May 10 1864 dtf

WHAT CHEER HOUSE
FRONT ST., bet. Morrison and Yamhill,
M. O'CONNER, Proprietor.

WOULD RESPECTFULLY INFORM HIS PATRONS and the public generally that having moved into his
NEW AND SPLENDID HOTEL,
He is now prepared to accommodate any number of persons with Board and Lodging.

The House is furnished with entirely NEW FURNITURE, Carpets, Bedding, Mattresses, &c.

The Table is furnished with EVERYTHING THE MARKET AFFORDS.

The Proprietor will endeavor himself the part for all favors conferred, and by strict attention to business hopes to merit a share of public patronage.

Meals at all hours. Lodging rooms to let by the night or week.

Pacific Hotel and Restaurant,
[Formerly Pacific House,]
Olympia, W. T.,

THE undersigned having leased for a number of years the above well known and deservedly popular house, wishes to inform the former patrons of the Restaurant, and the traveling community in general that having THOROUGHLY RENOVATED the establishment and furnished the same with entirely new furniture from basement to garret, she is now prepared to entertain guests in greater comfort and in a more accommodating manner than can be done at any other house in the place.

The house will be kept on the restaurant principle,
Meals at all Hours, Day or Night.

Having leased the Cottage next door, formerly occupied by Mr. Warbass, a large number can be accommodated with lodging, good clean beds and well ventilated rooms.

Give her a call and assure yourselves of the truth of the above.
nov1-tf REBECCA HOWARD

WESTERN HOTEL,
Corner of Morrison and First streets.
S. D. SMITH, Proprietor.

THIS NEW AND SPLENDID ESTABLISHMENT is now entirely completed, with a large number of rooms neatly furnished and handsomely furnished, now ready for the reception of Lodgers.

The RESTAURANT connected with this Hotel is under the immediate supervision of the Proprietor, whose long experience in the business in this city is a sufficient recommendation to the public.
Portland December 21 1862

DELMONICO RESTAURANT,
No. 94 First Street,
PORTLAND,
BARNEY GUTEKUNST, Proprietor.

THE UNDERSIGNED BEING SOLE PROPRIETOR of the above old and well-established Restaurant proposes to continue business in a manner satisfactory to the citizens as well as the public in general, by having it furnished, at all times, with the
BEST OF EVERYTHING THE MARKET AFFORDS,
and to conduct the same in all respects as a FIRST CLASS RESTAURANT.
BARNEY GUTEKUNST.

TERMS:
Board by the Week $6 00 Board by the day $1 00
Single Meals 50 cents tf

UMATILLA HOUSE,
DALLES, OREGON,
HANDLEY & SINNOTT, Proprietors.

THIS WELL-KNOWN HOTEL IS NOW OPEN for the reception of guests after having been thoroughly renovated and newly furnished. It will be conducted in all its departments as a first class hotel.

The House is conveniently near the Steamboat Landing and Railroad Depot.

Baggage taken to the House Free of charge.

The Proprietors will not be responsible for any Baggage or Valuables unless a check is given therefor.

Meals, 50 cents—Lodging, 50 cents.
Dalles Oregon Sept 1863 dtf

SUTTON'S
Shooting Gallery and Saloon,
No. 8 Morrison st., bet. Front and First,

IN connection with this old established Saloon the proprietor has fitted up in a safe manner a complete SHOOTING GALLERY for Rifle and Pistol practice with the latest improved Arms.

THE BAR is stocked with the best Liquors in the market direct from San Francisco.

A pleasant READING ROOM is also attached.
ja1 tf JOHN W. SUTTON, Proprietor

EUREKA EXCHANGE
And Billiard Saloon.
11 WASHINGTON ST.,
WEBBER & DOLBERG, Proprietors.

THE Proprietors of this establishment announce to their friends and the public generally that they have entirely refitted the above Saloon in style not to be excelled by any saloon in the city.

THREE NEW BILLIARD TABLES have been added to the saloon for the accommodation of customers, and all who may favor us with their patronage.

The best of Wines, Liquors, Lager Beer, Havana Cigars etc. etc., kept constantly on hand.

An excellent PIANO kept for the use of our patrons.

By strict personal attention to business we hope to merit a continuance of the public patronage.
ap9d f

NEW STYLE OF
T. A. DEE'S BUCKLE.
W. BOHM, INVENTOR & PATENTEE.

THE subscriber having obtained Letters Patent from Washington for an improvement in the construction of LADIES' BUCKLES is now ready to furnish the same in every variety of style. This Buckle is a success over several very important improvements over any other in use.

Having had it on having been carefully examined at the Patent Office has pronounced it to be a valuable improvement and Letters Patent have been granted for 17 years. It needs only a trial to satisfy the public of its superiority and strength. The public is respectfully invited to call and examine the Buckle at the Jewelry Establishments of
B. LAYERMAN & LEVY,
621 Washington street, San Francisco
JOSEPH BROTHERS,
607 Montgomery street, San Francisco,
FLOBERG & CONRAD, 115 First st., Sacramento,
JACOB COHEN, Front street, Portland,
Agents for the Patentee.

Every Buckle is also stamped W. Bohm, and will be warranted as to its strength and durability.
mar 3 W. BOHM, Patentee.

Notice.
TALLOW AND GREASE WANTED at the Portland BOAP FACTORY, for which the highest market prices will be paid.
mar1 3tf W. L. HIGGINS, Proprietor.

Isthmus Butter.
A VERY CHOICE LOT of J. C. and Diamond H Butter. These are strictly brands are the best that come to Portland.
ap2dtf RICHARDS & McCRAKEN

Smoked Beef.
A FEW BARRELS OF EXCELLENT DRIED BEEF at
ap2tf RICHARDS & McCRAKEN

MISCELLANEOUS

PHŒNIX INSURANCE CO.
OF HARTFORD CONN.

CASH CAPITAL $400,000
CASH ASSETS 625,000
INVESTED IN CALIFORNIA 50,000

THE UNDERSIGNED ARE AUTHORIZED TO ISSUE Policies on risks in this safe and well established Company at rates as low as solvency and fair profit will permit.
MOODY HOLBROOK, Portland.
BELL & BROWN, Salem.
E. FOX, Corvallis.
A. W. BUCHANAN, Dalles.
A. L. FLINT, Roseburg.
9*dtf

Merchants' Mutual Marine
INSURANCE COMPANY

WILL INSURE MERCHANDISE AND TREASURE per steamers on the
Columbia River.
Also from PORTLAND AND VICTORIA AND SAN FRANCISCO.
RICHARDS & McCRAKEN, Agts.
aug4dtf

THE PACIFIC INSURANCE CO.,
SAN FRANCISCO

IS PREPARED TO TAKE RISKS against loss by Fire in Oregon and Washington Territory.
WM. S. LADD, Agent, Portland.
se25-3m

Notice.
EMPIRE MARKET
Corner Washington and First sts.,
AND
PACIFIC MARKET,
No. 2, Couch's Addition.

I WILL KEEP ON HAND ALL THE varieties of
FRESH AND CURED MEATS
that the market affords for sale at either of the above markets at Wholesale or Retail.

Give me a call, one and all, and we will try to make you all satisfied.
ja15dtf A. H. JOHNSON

D. HEIGHT. W. C. NEWEY.
UNION MARKET,
HEIGHT & NEWEY, Proprietors.

WILL always keep on hand the best of BEEF, MUTTON, LAMBS OF ALL VARIETY and other articles to the line.

WHOLESALE & RETAIL.
Union Market,
South West Corner of Washington and Second streets.
Anthony Market,
On Front street.

A liberal share of patronage is solicited as we expect to keep as good an assortment and of as good name as the country affords, and will deliver the same to purchasers in all parts of the city.
Portland July 6th 1863 dtf

WEEKS & GILMORE,
Franklin Market
Corner First and Taylor sts.,
PORTLAND.

HAVE SUPERIOR FACILITIES for supplying the public with the choicest of
BEEF, PORK, MUTTON, BACON,
HAMS, &c.,
and hope to receive a liberal share of public patronage.

During the summer season all our meats will be kept on ice in a single door refrigerator, but it is not our market.

We deliver meats to all parts of the city and Mill.
Portland Dec 4 1863 tf

W. & FR. KOEHLER,
Dentists,
Office in WESTERN HOTEL BUILDING three doors from Corner Front and Morrison streets,

Are Invested with a Right of the American Hard Rubber Company.

And having spared no expense in fitting up their Office to the utmost convenience for their patients, they are prepared to insert ARTIFICIAL TEETH on Gum Lifter Amber Attachment Coralite Mica, and all Valuable Combination as well as on the most Improved Gold and Silver Suction Under which Teeth in We Lewis's patent Artificial Adjustment for Masticating and Speaking for Impression of Art & Artificial as well as Filling Pain to Extracting with DR. SMITH'S MAGNETIC APPARATUS and preserving teeth from decay by filling with pure Gold we warrant our operations to patrons and promise them if any work done in our office is not to their satisfaction in every respect they need not take it from the office or may pay for it.

Difficult Dental Operations particularly solicited.
Office open for business at all hours, day or night. fe19

NEW AND FRESH STOCK
of
Boots and Shoes,
THROUGH FROM NEW YORK IN 17 DAYS
WIBERG & STROWBRIDGE,
Importers Wholesale and Retail Dealers in
BOOTS and SHOES,
LEATHER AND FINDINGS,
City Boot and Shoe Store,
125 FRONT ST., Fire-Proof Building.

W. & S. have just received a new lot of Boots and Shoes, Leather, Findings etc. direct from the East, and their other stock Stranger will bring new supplies.

These goods are ordered and selected with great care at the best Eastern Manufactories by one of the firm and bought for cash. They will be enabled to sell Goods of better quality than any other house in Oregon and at Lower Rates.
ap14dawtf

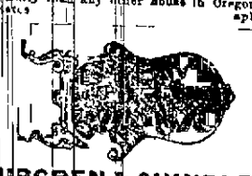

HURCREN & SHINDLER,
Dealers and Manufacturers of
Furniture & Bedding,
SALESROOM—93 First street near Washington. Factory—First street corner of Salmon Portland. my7

MADAM VAN CONTE,
FORTUNE-TELLER.

CLAIRVOYANT EXAMINATIONS THIS CASE CLEARLY EXPLAINS the present and future, predicts the future, points out the success in any one or law than consult Madame Van Conte at Fire Proof Building between Washington and Stark. Consultation fee $2.
feb2d6t

JUST RECEIVED—an ice of Select and Popular SHEET MUSIC. Public sales and for sale at H. SINSHEIMER'S Washington street.

NEWSPAPERARCHIVE®
NEWSPAPERARCHIVE®

The Daily Oregonian.

MONDAY MORNING, JUNE 20, 1864.

No flag but the Old Flag—the Red, White and Blue,
With the stars of a Union unbroken and true!
Arise and defend it! ye sons of the brave,
Whose blood bought the banner your valor must save.

For President,
ABRAHAM LINCOLN,
Of Illinois.

For Vice-President,
ANDREW JOHNSON,
Of Tennessee.

For Presidential Electors,
GEORGE L. WOODS, of Wasco County,
R. N. GAZLEY, of Linn County,
J. F. GAZLEY, of Douglas County.

Trade with the Sandwich Islands.

Among the many notes of progress at present sounding in the ears of Oregonians, is a proposition for the establishment of a line of packets between Portland and the Hawaiian Islands. We feel bound, not only to wish the enterprise all success, but also to commend it to the especial attention and patronage of our interested people. The advantages to be derived from such a line are duplex—connecting us with a market for our surplus productions, and enabling us to import directly the staples of these Islands at San Francisco wholesale prices. Hitherto, our sugar, syrup, rice, coffee, and other Island produce, have been subject to all the cost of drayage, wharfage, commission and freight from San Francisco, in addition to what the freight, if imported direct, would amount to. This would be a great saving to the consumers, and even then allow the merchant a greater margin for profit than under existing circumstances he can enjoy. We understand that Capt. Brooks, of the American bark *Cambridge*, a staunch and seaworthy vessel of some four hundred and fifty tons carrying capacity, proposes to run regularly between this port and Honolulu, making the round trip in sixty to seventy days. This would give the shipper returns, in cash or barter, in less than ninety days and enable him, if he desired to export small quantities of Oregon produce and receive therefor the Island articles for home consumption, to make the profit on each, getting the best price for his own, and the return goods at first cost with freight and duties added. How many of our farmers or the attaches of farms, employ one or two months each year in the manufacture of shingles which they trade off for necessaries at infinitely less prices than they would realize if they made the Islands the point of reciprocal traffic. We are told that several of our merchants, recognize the importance to Oregon of this direct trade, will make shipments, and it would be well if more could be induced to contribute freight to fill up the ship. Should the demands of Orejustify it, Capt. Brooks in putting on an additional vessel, he will be ready to do so at the proper time. With fine accommodations for passengers an opportunity is presented by this ship for those desiring a speedy and pleasant trip to a healthful region, and we have no doubt that many of our invalids will embrace it in preference to the longer, more tedious and expensive tour to the same place by the way of San Francisco. Let us promote our best interests by encouraging direct importations and giving at once to our city and State the commercial position she must sooner or later assume.

Sanitary Fund Donation in Marysville. The *Appeal* says that at a special meeting of Tiger Engine Company held in that city on the evening of the 9th inst., it was ordered that the splendid four-wheel hose carriage, lamps, and other appurtenances, together with all money belonging to the Company, after paying all necessary expenses, be donated to the Sanitary Fund. The presentation is take place during the presence of the Rev. Dr. Bellows there—the carriage and other property to be disposed of at auction, or as may be determined on at the time.

John Day Mines.—We wonder if any of the Copperheads have heard from the John Day Mining Region. We have. It was the boast of the Cops, that Kelly would receive 1,000 majority among the honest miners. The full returns give Henderson 325 votes, and Kelly 313. Pretty hard for the Colonel. After a hard trip, he was beaten 12 votes, the next night the Indians stole his horse, and he had to foot it until he met the stage or the stage met him. Well may he exclaim, "save me from my friends!"

Filling Up.—We understand that the quota of men required by Capt. Olney, at the Dalles, for four months' service on the Canyon City road, will be full in a day or two. It is hoped that so soon as the wire is again in working condition on the Eastern route an order from Headquarters will authorize Maj. McLean to muster in the company agreeably with their terms of enlistment.

Gale in San Francisco.—On the 10th inst., an old time promenade, known as Meig's wharf, extending several hundred feet into the bay on the north side of San Francisco, was carried away by the sea in a gale. The piles were completely eaten through by worms, and had for several years been considered unsafe.

Yakima Indian Agency.—The Senate has confirmed the appointment of Rev. J. H. Wilbur, of Oregon, as agent of the Yakima Indians, in Washington Territory.

Panic Among St. Louis Secessionists.—During the past week, says the St. Louis correspondent of the *Alta*, of May 16th, there has been a remarkable excitement among the secessionists in this city, caused by several arrests of prominent merchants and others who are notoriously in sympathy with the South. These arrests immediately followed the order postponing the execution of a guerrilla spy and incendiary named Bob Loudon, for burning steamboats at our levee last summer. Loudon made some sort of a confession which has not been made public, but there is believed to be an intimate connection between these sudden arrests and that confession. One prominent mercantile establishment has been closed by the Provost Marshal, and the members of the firm arrested. The President of a street railroad and two leading jewelers have been arrested likewise, and it is rumored that that the Provost Marshal has the names of about one hundred other individuals who have been secretly engaged in helping the cause of the South, and smuggling munitions of war through the lines. The result is that a wide spread fear prevails among all the secessionists of St. Louis. The guilty ones shake in their boots, and it is to be hoped "that there may be cause for their shaking."

California and Oregon Railroad Grant.—The following extract is clipped from Simdson's Washington letter to the *Bulletin*, dated May 11th, 1864:

Mr. Cole, from the House Committee on the Pacific Railroad, has reported a bill to authorize and aid in the construction of a railroad connecting the Pacific Railroad in California, with the Columbia river, in Oregon. It grants to the California and Oregon Railroad Company of California the right of way for a railroad and a telegraph from Marysville, through the Sacramento valley, and the Rogue river, Umpqua and Willamette valleys to the navigable waters of the Columbia. It also gives to the company ten alternate sections of public lands on each side of the road and contiguous thereto; but it does not permit the selection of unoccupied lands lying at a distance exceeding twenty miles from the road, in lieu of lands already taken up, covered by private titles, reserved for Government purposes, etc. The other terms of the grant are similar to those usually contained in Congressional land grants for railroad purposes.

Another section provides that the California and Oregon Railroad Company shall relinquish and assign to the California and Columbia River Railroad Company of Oregon, the exclusive right to construct that portion of road lying within the latter State, together with all the grants of land appertaining to that portion of the road, so soon as the legislature of Oregon shall have passed the necessary laws for the protection of said company, and upon payment to the California and Oregon Railroad Company of an equal portion of the cost of the surveys and other expenses that may occur prior to said assignment. The company must file their assent to this Act within six months after its passage, complete the work to the Oregon line by the 1st of July, 1872, when it must be met by the Oregon portion of the work also completed.

The House Committee were unanimous in their support of this bill, and Mr. Cole will do his best to secure its passage at the present session.

Great Flood at Denver, C. T.—On the night of the 16th May, a destructive flood swept over the town of Denver, Colorado Territory, caused by a sudden rise in Cherry creek and the river Platte. A vast amount of property was destroyed and many lives lost, in consequence of the suddenness and unexpectedness with which the place was inundated. C. Bruce Haines, late Secretary of the Territory, was among the drowned. The ranches along the line of Cherry creek and the Platte sustained immense injury in the loss of live stock. A drove of 4,500 sheep were swept entirely off; hundreds of cattle and horses were lost, and the dead bodies of men, women and children were found lodged in the trees, among the drift wood, or deposited high on the beach, after the water had subsided.

The Chinese Government and the United States.—The Shanghae papers publish a dispatch from Prince Kung, Chief Secretary of State for Foreign Affairs, addressed to the Hon. Anson Burlingame, U. S. Minister Plenipotentiary in China, in which the Prince Kung says that he has notified the various Governor Generals and Governors of the maritimes provinces, that if the steamer *Alabama*, or any other ship intending to injure American shipping, should come into their jurisdiction, they are on no account to permit such vessels to come into port.

Overland Mail from the East.—The Virginia *Daily Union* of the 9th inst., says: "We have not received an Overland mail from the East for several days, and it is not probable that we shall get one for some days to come, as the Platte, Green and other rivers east of us are flooded, and to an extent beyond the recollection of the "oldest inhabitant." We expect to hear of an extensive destruction of property, and loss of life."

Crawfish.—Quite an excitement was occasioned the other day at the Dalles, by the appearance of a myriad of crawfish which had lost their reckoning, wandered from the supply creek into the iron pipe, and upon the fire hydrant being used for watering the streets, were forcibly ejected and compelled to "change their course of life."

Horace Greeley appeared personally before Judge Barnard, May 6th, and avowing his responsibility for the sentiments of the *Tribune*. He declined to answer further, whereupon the Judge said the "apology" was accepted, and discharged Mr. Greeley. The Judge was quite Pickwickian in his treatment of the case.

The flag of the California Regiment, commanded by the noble and ill-fated Col. E. D. Baker, during his life, having been sent out to William T. Coleman, of San Francisco, by Colonel Frank Pinto, has been presented by Mr. Coleman to the Society of California Pioneers.

Medary's Platform.—The following, from a late number of the *Crisis*, is the platform upon which Sam. Medary was elected to Fort Warren:

There can be no doubt about the fact that any attempt to transfer the Democratic party on to a war platform will be resisted with more determination than some men, who would sell the country for an office, suppose. They want neither Lincoln nor any of his Major-generals.

The strength, and the only strength, of the Democratic party, from first to last has been opposition to this war, unholy, barbarous and ruinous.

Chief-Justice Taney has resumed his seat on the bench of the Supreme Court, having entirely recovered from his sickness of three four or months' duration.

Washington Territory Election Returns.

Walla Walla, W. T.

The Democrats carried Walla Walla county with the exception of one Representative—B. N. Sexton, unconditional Union candidate. The officers elect are as follows:

Councilman—W G Langford.
Representatives—A L Brown, O P Lacy, F P Dugan, B L Bridges, and B N Sexton.
[For Joint Representative, John Sheets is ahead of Alvin Flanders 77 votes, with Skamania and Klikitat counties yet to hear from.]
Probate Judge—J H Rluett.
County Treasurer—J McAuliff.
County Surveyor—C A White.
County Commissioner—H D O'Bryant.
Coroner—Dr A J Thibodo.
[For Prosecuting Attorney, W H Lasater is ahead of S B Fargo 138 votes with Stevens county yet to hear from. Spokane county only polled 90 votes last year.]

The Walla Walla *Statesman*, from which we clip the foregoing, says the total vote was 628—a gain of forty-26 over last year. Walla Walla precinct gained 57 votes. In the city the contribution to the Sanitary Fund amounted to $295 75 cash, and $16 pledged—making a total of $311 75. At Upper Touchet, $199 was pledged at the polls, payable Oct 1st, and $5 paid in cash.

Mrs. Lincoln and her Half-sister "Martha."—Washington correspondence of recent date, of the Boston *Journal* says:

Mrs. Lincoln has some half sisters who have never been particularly intimate with the branch of the family to which she belongs, and when the rebellion broke out they took sides with the South. One of them had sometimes visited them at Springfield, and was considered a pleasant and agreeable girl. Some little time since she appeared at the White House on a Saturday afternoon, sent in her card, was received and spent the Sunday. As she was leaving on Monday, she remarked that "Martha" was in Baltimore and desired a pass to go South. How she got to Baltimore the President could not imagine, but he said he would give her precisely such a pass as he gave any one. About two weeks subsequently to this "Martha" appeared at the White House and sent her card. Mrs. Lincoln responded that they could not receive her. She then sent in word that she desired the promised pass. The President wrote one in the usual way precisely such an one as is given to any lady—and sent it out to her, and she drove away. The next day she again appeared, and sent her card to Lincoln, who returned word that she could not be admitted. She then sent in a note that the pass she had received was not such a one as she wanted; she wanted to take some goods South. Lincoln turned over her note and wrote upon the back that the pass was precisely such as he gave to others, and she could have nothing different. The next day she appeared in the reception room, with others, waiting to see the President; but, finding it out, Lincoln told his messenger not to admit her. The next day she appeared again; the same directions were given and she did not get an audience. The next day she came with a Kentucky member of Congress, who told the President that she was in waiting; thought it hard that she could not see him, etc., etc. He intimated to the member of Congress that if she did not avail herself of the pass without delay she would find it revoked. The next day she again appeared with another member of Congress, but the President still refused to see her, and told the Congressman that he had heard of her talk where she was stopping, and that if she continued it or staid around here she would find herself in the Old Capitol in less than 24 hours. She departed, and the President heard nothing more from her until the newspaper stories appeared.

Movements of the Alabama.—The Hamburg bark *Orion* arrived at St. Helena on the 22d of March, and reports as follows:

On March 13th, in lat. 34 deg. S. lon. 15 deg. 5 min. E., observed a screw steamer under sail, with the American ensign flying, and a signal, "Heave to, and I will send a boat on board." The *Orion* was then hove to, when a boat was lowered from the steamer, and came alongside of us with eight men armed, and an officer in uniform. The ship's papers and log were demanded; the latter being new, the old one was demanded. The boat's crew told my crew that they had 270 men on board, and it was also stated that they were last from Rio Janeiro, but had been 70 days at sea; also that they were waiting off the Cape for a storeship, when they were to proceed to China to take the place of an American frigate in those waters, about which they made inquiries. But when told of the *Alabama* being in the China waters they appeared to consider it insignificant. She then left us. The vessel is a three-masted schooner, sails very fast, and to all appearances is British built. The *Alabama* put into Table Bay March 20, for coals and other supplies.

The total number of ships destroyed and captured in the Indian Seas had been seven—the *Alvanda, Winged Racer, Contest, Mataban or Texan Star, Senora, Highlander* and *Emma Jane*; but Capt. Semmes reckoned the damage indirectly done to the Federal commerce by his cruise in the Indian Seas as equivalent to $5,000,000.

The presence of the *Alabama* caused such a panic that great numbers of the Federal ships lay in Singapore and other harbors for more than three months, unable to get freight and afraid to venture out to sea. The *Alabama* was expected to remain in Table Bay for three or four days.

A Son of Jefferson Davis Accidentally Killed.—The Richmond *Examiner* of the 28th of May says that "the President and his family have just met with a great affliction in the sudden and violent death of Joseph E. Davis, second son of the President, about four years old. He fell from the east portico on Sunday afternoon, between three and four o'clock, a distance of fully fifteen feet, fracturing his hip and injuring his head. Mr. Davis and wife were absent from the mansion at the time of the accident.

Probable Recognition of Maximilian, Emperor of Mexico.—The *Alta's* Washington correspondent says:

It is understood that Maximilian will be quietly enthroned without protest from the United States, and that if his minister is sent to Washington, giving assurances of an unobjectionable policy in relation to our political troubles, there is every reason to believe he will be recognized.

Democracy at the Judgment.—The shades of Broderick and Baker keep prophesying against the pro-slavery democracy, from the altitudes of Lone Mountain. The accusation of their murder, mingling with the melancholy dirge of the waves, keeps ever ascending, and the avenger of blood keeps swinging his flashing sword over that Genius of Assassination.—*S. F. Flag.*

Bogus.—A man named Yokum is traveling through Plumas and northern counties pretending to be an agent of the U. S. Sanitary Commission, and endeavoring to get Democrats into a secret society of some sort. He is an impostor. With the exception of Dr. Henry W. Bellows, there is no agent of the U. S. Sanitary Commission in this State.—*Appeal.*

By Overland Telegraph.

SPECIAL DISPATCHES TO THE DAILY OREGONIAN.

California News.

San Francisco, June 19.—A Salt Lake telegram reports the eastern line down at the crossing of Platte river, near Fort Kearney, and the river was so swollen that it is difficult to repair it. It is also reported to be broken down between Laramie and Kearney.

A sentinel at Alcatraz failing to receive an answer to his challenge, fired upon a boat full of excursionists when passing the Fort, severely wounding a man named Nugent in the arm.

An effort is being made to stop theatrical and other Sunday entertainments, Chief of Police Burke having notified the managers that arrests will be made if there is any attempt to perform on Sundays.

The State Central Committee have called a convention at Sacramento, August 30th, to nominate Presidential Electors, and it is also decided that District Conventions for the nomination of Congressmen, shall be held immediately after the adjournment of the State Convention.

The steamer *Pacific*, long over due, arrived last night.

Market—Wheat, firmer, 275@280; barley, 3½@3¾; oats, 3; potatoes, new, 3½@4; old, 1½@12; hay, 22@35.

Legal tenders, 62@63.

The weather is unusually cool and windy.

Grant and Lee Compared.—The New York *World* in reviewing the Virginia campaign says, with a good deal of just discrimination, of the qualities of the two marked men leading the armies, that thus far our army has shown more steadiness, the enemy more mobility. Grant has been cool and inflexible, Lee fertile and dashing. The manœuvering, in Friday's battle was all on the side of Lee, who evinced a readiness of resource and an easy promptitude in the handling of his troops which reflects credit alike on his generalship and the driven flailing vigor by which he was checkmated in all of his moves. A commander who so many times during the day hurled a heavy and concentrated mass of troops against his foe at distant and unexpected points, with a suddenness which out-stripped the counter concentration by which they were repelled, and which enabled him to dictate and compel the movements of his adversary, but did not disclose the points of his own line which those repeated massings must have weakened and exposed, has displayed an inventiveness in manœuvering and a skill and promptness in execution which prove him a great master of one branch of the military art.

On the other hand, General Grant's quality (and it is one of the very highest) is an unconquerable tenacity of purpose. He is a soldier who cannot be shaken or daunted; whose imperturbable coolness cannot be ruffled by the most unexpected and threatening incidents. Instead of losing poise and getting into a flutter when this or that part of his line seems breaking and about to give way, he is incapable of believing its possibility, even though it be taking place before his eyes. A General who is made of this staunch stuff cannot easily be beaten. A defeat in battle is oftener a moral than a physical result; heavy fighting tends to bring on, on one side or the other, a moment of wavering or discouragement; and then an army succumbs rather to these feelings than to a physical impossibility of prolonging the contest. If it fights on with dauntless steadiness, in the face of discouragement—and still more, if it can never know the feeling, its superior *morale* may prove an overmatch for the other side, which may be overtaken by that sudden quailing which is the turning point of fortune. General Grant's dogged and indomitable tenacity, and his utter incredulity to the existence of danger, is an earnest that he will not be disconcerted by the most unexpected manœuvers, nor yield, or allow his army to yield, to a sudden and disastrous surprise.

Lee, with his superior readiness and fertility, has never given evidence of this stubborn and invincible persistence. His is the mobility and the dash of the wave: not the firmness of the rock. His courage, like the good man's wrath subsides with the going down of the sun. It was so at Antietam; it was so at Gettysburg; it was so again last Friday after the great battle of the Wilderness. In a preliminary engagement he is buoyant and hopeful, but when all his forces have been brought up and he has handled them like a master through the hours of a long day, his overstrained faculties become relaxed after so much brilliant and fruitless endeavor; lassitude and loss of ardor fill the night—very likely a sleepless night—with gloomy forebodings, and he has no stomach for renewing the fight the next day. The more phlegmatic and imperturbable Grant, whose insensibility to danger has not allowed him to be wrought up to a high pitch of excitement, does not sink into exhaustion when the day's fighting is over, and is ready to enter on the next day's work with a mind which "hates no jot of heart, or hope." This is a matter of more temperament; but something akin to it has been possessed by nearly all the great commanders. They have slept soundly on the night before and the night after the most momentous battle—a certain indication that they possessed that strength and steadiness of the nervous system which does not, as in the mere man of thought and genius, wear itself out in self-consuming excitement.

NEW TO-DAY.

Board Wanted,

IN A RESPECTABLE PRIVATE FAMILY, by a gentleman and his wife. Address H. S. V., OREGONIAN OFFICE, stating terms and accommodations.

To Let.

THE HOUSE formerly known as the "NATIONAL HOTEL," number 42 and 44, First street, (at present occupied by H. Brenner,) as a Boarding House. Apply at M. Cook & Co., Furniture Store, 166, First Street. Portland, Oregon, June 20, '64. d3t

Gold Fish!

A FEW MORE LEFT on board Bark *Cambridge* at $1,00 each. Portland, Oregon, June 20, '64 d:3t

Wanted Immediately.

20 LABORERS, TO WORK ON FORTIFICATIONS at the Mouth of the Columbia. Apply to RICHARDS & McCRAKEN. je20dtf

Sandwich Island Sugar.

JUST RECEIVED PER BARK CAMBRIDGE,

500 kegs SUGAR of various grades,

je20lm and for sale at RICHARDS & McCRAKEN.

Notice.

THE STEAMER

PIONEER,

after having been again put in good order has taken her place in the CASCADE TRADE, connecting as before with the

STEAM PROPELLER CELILO,

D. BAUGHMAN, Master,

and will carry Freight and Passengers at the old rates, make three trips a week, leaving Portland

MONDAY, WEDNESDAY AND FRIDAY, AT 6 A.M.

For Freight or Passage apply to S. BEEBE, Knott's Wharf, or on board. JNO. T. KERNS, Master Steamer *Pioneer*. Portland, June 20th, 1864. dtf

Dissolution of Copartnership.

THE COPARTNERSHIP heretofore existing under the firm name and style of A. RICH & CO. is this day dissolved by mutual consent, Mr. Rich withdrawing from the business, and Mr. A. Frank assuming the liabilities.

A. RICH,
A. FRANK.

Placerville, Idaho Territory, June 1st, 1864. jel7:1m

OSSIAN E. DODGE,
AND
WM. HAYWARD
WILL SING IN

SALEM, TUESDAY, June 21st.
OREGON CITY, WEDNESDAY, June 22d.
VANCOUVER, FRIDAY, June 24th.
DALLES CITY, SATURDAY, June 25th.

SALT! SALT! SALT!

JUST RECEIVED EX STEAMER GEO. S. WRIGHT, from Victoria,

1000 SACKS LIVERPOOL SALT,

in ORIGINAL PACKAGES, both COARSE AND FINE.

Also, all other kinds of SALT constantly on hand in packages of 5, 10, 50, 70 and 100 lbs. which will be sold to the trade at low RATES, at the

Oregon Salt Works,

Two Hours North of Nesmus. Allen & Lewis's, in the rear. ALEX. DODGE, Proprietor.

N B—No charge charged on Sale shipped up the Willamette river. je21tf

COHEN, LYON & CO.,
HAVE REMOVED
TO
MANSFIELD'S,
Next Door to Savier & Cole, where they will continue to
SELL OUT
THEIR ENTIRE AND WELL-SELECTED STOCK OF
MERCHANDISE
AT COST!

Portland, June 17, 1864. dtf

For Honolulu Direct.

First Class at California Lloyds

CLIPPER BARK

CAMBRIDGE,

N. C. BROOKS ..... Commander,

Will have quick despatch for the above port and return to Portland. For Freight or Passage, having superior cabin and steerage accommodations, Apply to the Captain on Board. je16dtf

PEOPLE'S MARKET,
122 First Street, Portland.
A. BABCOCK & CASE

Will always keep on hand the choicest variety of

FRESH BEEF, PORK, MUTTON, VEAL, SAUSAGE, SALT PORK, CORNED BEEF AND COUNTRY PRODUCE GENERALLY.

N B—Orders for the above articles will be delivered to residences in short notice. je16tf

Fire Works!
Fire Works!
FOR THE
Celebration of July 4th, 1864,
AND ALL OTHER OCCASIONS.

WE desire to call the attention of everybody on this Coast to the fact that we have on hand and are constantly manufacturing a large variety of

FIRE-WORKS,

and we are prepared to furnish Cities, Towns and Individuals with patriotic and local designs.

We have ROCKETS from one ounce to four pounds; BALLOONS, CHINA FLYERS, SHIPS' LIGHTS, CANDLES, VOLCANOES, BATTERIES, WHEELS, BENGOLERS, FLORAL SHELLS, HAND ILLUMINATIONS, MINES OF STARS and SERPENTS OF ALL SIZES, TORPEDOES.

Cotton, De Laine and Silk Flags!

In fact,

EVERYTHING TO MAKE A DISPLAY OR NOISE
Except Earthquakes.

For which we have a substitute in the shape of EXTRA-SIZE CRACKERS.

All of which we will sell and guarantee satisfaction. Printed lists and Prices supplied on application by mail or Wells, Fargo & Co.'s Express.

CHURCH & CLARK,
ap28dawm2½m 407 Front street, San Francisco.

A GREAT INDUSTRIAL FAIR

To be opened in the City of

SAN FRANCISCO,

On the 30th day of August, 1864,

Under the direction of the

Mechanics' Institute,

OF SAN FRANCISCO.

The attention of the public is invited to this great display of our skill, industry and enterprise. To explain the objects and benefits of the Exhibition, of the preparations for holding it, and the regulations for its management, a Circular has been published by the Institute in letter form and widely distributed. It may be seen at any office of Wells, Fargo & Co.'s at any Post Office, and at many of the country stores, throughout the Pacific States and Territories.

The various Transportation Companies will with commendable liberality, transport all articles intended exclusively for exhibition, FREE OF CHARGE; and Wells, Fargo & Co. in like manner, will take charge of them.

All articles forwarded should be labeled "For the Industrial Exhibition," and be directed to C. B. POPPER, Agent, and all communications to be addressed to WILLIAM PATTON, Corresponding Secretary.

June 6th, td

HARDWARE.

ALL KINDS HEAVY AND SHELF

SHOVELS, AXES, NAILS, etc., etc.

MINING GOODS.

POWDER, FUSE, IRON, STEEL,

PICKS, HANDLES, etc., etc.

For sale by HOOKER & CO,
117 and 119 California street, San Francisco,
71 J street, Sacramento. je24p3m

Income Tax.

THE U. S. INCOME TAX for the year 1863 is now due and payable. Notice is hereby given that a PENALTY of FIVE PER CENTUM additional will be assessed on all sums remaining unpaid after the 30th of June inst. Collector's Office, Portland, June 15, 1864. je15td

E. GRAVES,
Acting Collector Internal Revenue
For the District of Oregon.

Ex Bark Cambridge,
FROM SANDWICH ISLANDS.

1,000 PKGS HONOLULU SYRUP.

600 bags SUGAR;
23 bales PULU.

For sale in lots to suit purchasers, by
je18tf ALLEN & LEWIS.

Wanted Immediately.

A MAN who thoroughly understands the Boiling and Manufacturing of SALT. Wages liberal. For particulars inquire at this office, or to
je13:1m J. M. GEO. KAELICH, Proprietor.

SAFES! SAFES! SAFES!

AN INVOICE OF LILLIE'S BURGLAR AND FIRE-Proof Safes, just arrived per Bark *Samuel Merrill*, and for sale low by
je10dtf HACKER BROTHERS.

CITY MARKET,
130 FIRST ST., PORTLAND.

HAVING leased from Messrs. Burgmann their Retail Business in the City Market, respectfully solicit a share of the public patronage. We will keep on hand the best of

Beef, Pork, Mutton, Veal, Corned Beef and Poultry,

And will deliver meats to any part of the city free of charge. Come and see us, everybody!
je14d1m BALLOUGH & WOOD.

AUCTION HOUSE,
A. B. RICHARDSON,
AUCTIONEER,
Corner of Front and Oak sts.

AUCTION SALES
OF REAL ESTATE, GROCERIES, GENERAL MERCHANDISE AND HORSES

Sale Days Wednesday and Saturday

aug26 A. B. RICHARDSON, Auctioneer.

LARGE & PEREMPTORY SALE
OF
GROCERIES,
GENERAL MERCHANDISE,
&c.

WEDNESDAY, JUNE 22D, 1864,
AT 10 O'CLOCK, A. M.

47 CHESTS JAPAN TEA;
50 do do YOUNG HYSON TEA
ALSO
600 bxs CANDLES;
400 do do
ALSO
10 bbls ZANTE CURRANTS;
50 do do
ALSO
65 cases BRANDY;
15 do HOLLAND GIN;
20 bxs TOBACCO.

A. B. RICHARDSON, Auctioneer.

IMPORTANT SPECIAL SALE

Hotel Furniture!
MONDAY, JUNE 27th,

I WILL SELL AT PUBLIC AUCTION IN FRONT H. corner of Stark and Front streets, all the well known and first class Furniture of the DENNIS HOUSE, consisting in part of

Parlor Furniture!

One SPLENDID PIANO FORTE, Rosewood Case, Two " " " Six " " " One " " " One " " " One " " " One MIRROR, Walnut Frame,

Bedroom Furniture,

Six SUITS WALNUT BEDSTEADS, 6 feet 6 inches long, with SPRING BOTTOMS, Six WALNUT BUREAUS, Six WASH STANDS, Six WALNUT CHAIRS, Six WALNUT ROCKING CHAIRS, Six WALNUT TABLES, Six WALNUT MARBLE TOP TABLES, Six WALNUT MARBLE TOP WASH STANDS, Six WALNUT TOILET GLASSES, Six WALNUT WARDROBES, Six WALNUT WASH STANDS, Six WALNUT WASH STANDS, Six WALNUT WASH STANDS

ON HOUSE.
RICHARDSON,
IONEER,
Front and Oak sts.

TION SALES
GROCERIES, GENERAL MER
DISE AND HORSES

dnesday and Saturday
A. B. RICHARDSON, Auctioneer.

EREMPTORY SALE
OF
CERIES,
MERCHANDISE,
&c.
Y, JUNE 22D, 1864.
O'CLOCK, A. M.,
AN TEA;
NG HYSON TEA;
ALSO:
DLES, Grant's;
do Knapp's;
ALSO:
NTE CURRANTS;
do do
ALSO:
ANDY;
LLAND GIN;
ACCO.
CHARDSON, Auctioneer.

NT SPECIAL SALE
OF
Furniture!
AY, JUNE 27th,
10 o'clock, A M,
THE PREMISES, ON FRO
sent, the entire well Sel
USE, consisting of
Furnitur
E WOOD SOFA—Purple P.
" EASY CHAIRS
" PARLOR CHAIRS
" ROCKING CHAIR
" RECEPTION "
" SOFA TABLE, W
CARPET C
Piano, with R

m Furnitu
BEDROOM SETS
BRITT
ANY BUREAUS
ing Room.
Fixtures.
on Furniture.
KING RANGE and
ALSO
ATE Wash-bowls
RIGHT
RON,
TINNED FRY PANS,
the Practice of Medicine
A CARD.
professional ability.
in California. Dr Cza
urde of twenty-five
arantee that his course
with a success at once p
ecedented in the annal
ge standing, who
Czapkay in his
business, may make
CZAPKAY, Medical Inst
Montgomery, opposite
's Office, San Francisco.
. J. CZAPKAY'S
CAL AND SURGICAL INSTITUTE,
o street, below Montgome
Ma l Steamship Company
San Francisco.
for the Permanent Cure of all Chronic
ses, and the Suppression of Quackery
sident Physician, L. J. CZAPKAY, M
arian Revolutionary war, Chief Phys
timents of Hon'eds, Chief Surgeon
al of Peath, Hungary, the late Legion
enito-Urinary Organs, and Rectum
n, and Honorary member of the
edicine.
ttention paid to the treatment of dis
mes and Children.
om 9 A M to 9 P M. Communications
ll. Permanent cure guaranteed or no
e by letter or otherwise free. Address
Y, San Francisco.
EA or local weakness, nervous debili
tude, weakness of the limbs or back
capability for labor and study, deficie
s of memory, aversion to society love
s of nocturnal, diurnal, involuntary
, self distrust, dizziness, headache, ir
s, pains in the side, affections of the
e face, sexual and other infirmities in
hunt fell by the justly celebrated phy
L. J. Czapkay. His method of curing
known to others,) and hence the
ssions (by letter or otherwise) free
kay, M D, San Francisco, California.

The Daily Oregonian.

CITY.

Money Market

San Francisco Legal Tender rates..... 52½@53
New York Gold Quotations..... 103

REPORT OF THE GRAND JURY.—The Grand Jury, for the present term of Circuit Court, completed their investigations and were discharged on Saturday evening. A report of their proceedings has been submitted to Court by the foreman, Mr. White, which shows a marked observance of law and order in the community, as only three cases have been considered necessary to indictment: One for assault, with intent to disfigure the person; one for assault, with intent to maim; one for murder, in the first degree. The following subjects of their report are of interest to the community:

ABOUT INDIANS.

Some matters connected with the Indians allowed to be over night, have come to our notice. We find that members of these degraded persons are permitted to come and remain in, or within the City of Portland. There are some who are unprincipled enough to furnish them with liquor, and engage in licentious intercourse with them, and frequent difficulties and breaches of the peace have occurred in consequence. We have not been able to fix the particular individuals who are guilty of these crimes, or we should have done our part toward securing their punishment; but we can speak in terms of earnest commendation of the Indian Agents and Superintendents, who permit these Indians to leave their reservations. Nothing but evil can result from intercourse between them and the whites, and we recommend such action and legislation by the officers and City Council of Portland, as will prevent them from coming within the city limits.

CITY JAIL.

We have examined the City Jail of Portland. It is a disgrace to the City. Low, damp, and unsafe; it is not fit for the confinement of a Coyote. While we admire the spirit exhibited in the grading and beautifying public grounds, we cannot commend the neglect of the city authorities to attend to the statements of former Grand Juries on this subject. In ages past the darkest, dampest, and most unconfortable of dungeons were considered most fit for the confinement of persons charged with, or convicted of crime, but more enlightened times have detailed the possibility of combining the desire for reform with the punishment for violation of law. We trust the present City Council will not take herself an exception to progress in the right direction.

THE COUNTY JAIL.

Is well kept as could be expected under the circumstances, and while not all that is desirable, inasmuch as the county authorities are taking steps for the erection of public buildings which will be an honor and credit to our growing city and county, we have no changes to recommend in that quarter.

THE INSANE ASYLUM.

We were much gratified with our visit to the Oregon Insane Asylum. We found the most perfect cleanliness and good order in the premises in every part. We mingled freely, and conversed with many of the unfortunate patients there confined, and found them contented and comfortable. The situation of the Asylum is beautiful, and the projectors and proprietors, (Drs. Hawthorn and Fierce,) and we believe entitled to the confidence and support of the people and State. We found two patients from

COUNTY HOSPITAL

under the management of the same gentlemen—who are kind, caring and speak in high terms of the kindness and attention which surround them.

THE STATE PENITENTIARY.

We found the Penitentiary in the same fine condition left by other Grand Juries since it passed under the charge of the officers of the State. No escapes have occurred since the lessees surrendered the institution, and we think the State is amply repaid for the small balance remaining against it in the accounts of the institution in the security and healthfulness of the criminals confined. Cleanliness and good order were manifest in every part and ample supplies of substantial plain food and clothing were found in the buildings. Some improvements have been made since the visit of the last Grand Jury. While in detail the present laws on the subject of the Penitentiary are reviewed, we think the present arrangements have been found sufficiently tested to be good.

OLD CITY CEMETERY.—A citizen writes us in relation to the subject of a city cemetery, should make a private cemetery should be used on the west side of the river, as such locations and expense, when there are a number of suitable sites accessible to us on this side of the river?" and further "that ground was once selected by the Common Council on the line of Terwilliger's and Caruther's claims, both of whom donated across each for the purpose, but from some cause the ground has never been used. The time has now come to establish a city cemetery that can be ornamented and decorated properly, and reached conveniently. A proposition to pay $4,000 for 23½ acres of ground on the east side of the river, reached a second reading on its passage, by the late Board, and now pending before the Council in the hands of a committee. That it is dangerous across the river at certain stages of weather, is well known, and at all times the trip is extremely unpleasant for funerals. We do not wish to be considered as "throwing cold water" on the location, but trust the Council will have duly canvassed the matter, before final action is taken, as to avoid any regrets in the future."

ACCIDENTS.—An accident occurred to a Chinaman at Thornally's brick yard, on Saturday morning, while adjusting the shute used in delivering wood to the kiln from the summit of the mountain, by which the right arm was broken, and nearly severed from the body, with a sliding stick. The velocity of the wood was so great that the wounded man was thrown fifteen feet from the place of the accident. A few hours later a man employed at the Oregon Iron Works met with an accident which nearly resulted in the loss of two fingers from his right hand, while using a grind stone at that establishment.

FREAKS OF NATURE.—Captain Brooks of the bark *Cambridge*, now lying at Couch's wharf in this city, from the Sandwich Islands, has in his charge some exquisite specimens of coral taken from the group of the South Sea Islands by a missionary brig. This coral is taken by native divers at a depth of several fathoms below the surface of the sea, and are very rare at Honolulu, as at Portland. The coral is very delicate, and is quite handsome, composed of bunches and twigs. Some of the finer specimens were sold at a good price to persons who take a great interest in preserving choice specimens of nature's handiwork.

SCHOOL EXAMINATION.—The annual examination of the children attending the schools under the charge of the Sisters of the Most Holy Names, in this city, will take place on Monday next, at St. Mary's Academy. The public examination, for the junior classes attending St. Joseph's Academy, will commence at half past nine o'clock. The afternoon examination for the intermediate classes, will commence at half past one o'clock. In the evening the advanced classes will give a select exhibition, commencing at half past 7 o'clock.

CLOTHES LINE DEPREDATORS.—A descent was made on the lawn of a private dwelling in the upper part of the city, on Friday night, and the clothes line robbed of a goodly portion of the linen of the family. The thieves made off with their booty, and have not yet been discovered. The success of this attempt has emboldens them for another, and persons should look out for them.

LATE NEWS.—Mr. Eades arrived from Salem on Sunday evening, by stage, bringing with him one of the richest specimens of gold bearing quartz that has ever yet found its way to Portland. These were procured from the Golden Ball lode, in the Santiam district, and are undoubted evidence of rich gold deposits in that locality.

STEAM PICKS.—The steamer *Senator* came down from Oregon City on Saturday afternoon without any freight, in consequence of a failure of connections with the boat above Willamette Falls.

THE CASCADES TRAGEDY.—We learn that the Grand Jury in the Circuit Court in this County last week returned an indictment against the Bush brothers, charging them with the murder of John P. Denison. The alleged offense was committed in Washington Territory, but there is a statute, passed several years ago, which provides that if death ensue in Oregon, in consequence of blows, or an assault made elsewhere, the party charged may be indicted where the death took place. We suppose the prosecution will rest upon the validity of this statute. It was stated yesterday that application had been made to the Governor of this State for a requisition upon Gov. Pickering, of Washington Territory, for the alleged criminals, who are now in custody at Vancouver. We have not learned whether Gov. Gibbs issued the necessary papers, but if so, and the parties indicted are brought here for trial, the case will be a novel one, as it is said that it is the first instance in which the provisions of this peculiar law have been employed.

GOLD FISH.—The finest and largest lot of these now fashionable parlor pets, ever seen in this country, arrived by the *Cambridge*. They are easily reudered tame, and are always an object of interest as well as ornament. They are selling at $1 each.

THE CAMBRIDGE arrived at Couch's wharf during Friday night. In justice to Captain Brooks we will state that the bark was accidentally grounded while in charge of the pilot and was being towed by the steamer *John H. Couch*.

IN THE LINE.—The steamer *Pioneer* is again making tri-weekly trips to the Cascades.

We speak from experience when we say that, after having tried all the principal sewing machines, we must accord to that of Grover and Baker the pre-eminence. Those indispensable features of sewing—strength, uniformity, and elasticity—all of which are brought out in this incomparable invention, make it the first sewing machine in the country.—*N. Y. Christian Advocate and Journal.*

Pierson, Agent for this city.

Complaints of Children.—In the case of fast-growing and scrofulous children, predisposed to curvatures and other deformities; it is often disagreeable to give a tonic without stimulants, and an alterative without irritation. For such, it would be impossible to select a preparation combining so many of the above advantages as the PERUVIAN SYRUP.

Coughs and Colds.—The sudden changes of our climate are sources of PULMONARY, BRONCHIAL and ASTHMATIC AFFECTIONS. Experience having proved that simple remedies often act speedily when taken in the early stages of the disease, recourse should at once be had to "*Brown's Bronchial Troches*," or Lozenges, for the Cold, Cough, or Irritation of the throat be ever so slight, as by this precaution a more serious attack may be effectually warded off. PUBLIC SPEAKERS and SINGERS will find them effectual for clearing and strengthening the voice. Soldiers should have them, as they can be carried in the pocket, and taken on occasion required.

KEITH, BROWN & Co., San Francisco, Agents for the Pacific Coast.

Harmony Lodge No. 13, F. & A. M.—Meets on 2d and 4th Mondays of each month, at 7 o'clock, P. M. Brethren in good standing are invited to attend. By order of W. M.

Samaritan Lodge No. 2, I. O. of O. F.—Meets every Wednesday Evening, at 7 o'clock, in Stark's building, third story, opposite the Dennison House. Members of the order are invited to attend.

ja1 By order of N. G.

BLACK & MACK,
DENTISTS,
No. 10 Alder street,
Near People's Transportation Co.'s Office, Portland.
Residence—Corner Third and Alder streets.
The patronage of those desiring FIRST-CLASS and FINISHED OPERATIONS is particularly requested. fe9

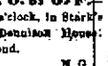

J. R. CARDWELL,
DENTIST.
References Patrons.
OFFICE—Adjoining BUCHTEL & CARDWELL'S GALLERY, Portland, Oregon. mar1tf

NB. In every age of the World, the professions have been slow to admit the value of new discoveries, or the expediency of adopting them in practice. It is not to the legal profession that we look for reforms in jurisprudence, neither do we find the advocates of medical reform among physicians. Each deprecates whatever is found to supervene upon received opinions and established usage. Hence the opposition which medical men too often exhibit to the use of private remedies, whatever their acknowledged value, or great efficiency in the cure of disease. No medicine has ever done more for the relief of human suffering than Dr. Osgood's India Cholagogue. The certainty with which it cures Fever and Ague, and eradicates bile from the system, is acknowledged by all.

Be particular to enquire for *Dr. Osgood's India Cholagogue*, and take no other. Sold everywhere.

Sole Agents for the Pacific Coast.
REDINGTON & CO.,
jo8dlm 416 and 418 Front street, San Francisco.

Dr. Hostetter's Stomach Bitters.—The operation of this palatable remedy upon the stomach, liver and excretory organs is singularly soothing and conservative. It regulates, recruits and purifies them. Dyspepsia in all its forms yields to its control and invigorating properties, and it is recommended to mothers, enfeebled by the cares and duties of maternity, as the safest and best tonic they can probably use. In all the crisis of female life it will be found eminently useful, and elderly persons will derive much more benefit from it than from ordinary stimulants. Sold by all Druggists and Dealers everywhere. ap25dlm

SELLING OFF! SELLING OFF!
H. COOKE & CO.,
FURNITURE MANUFACTURERS
106 First street, Portland,

TAKE this method to express their heartfelt gratitude to the discerning, enlightened and generous public of the State of Oregon for the liberality and immensity of the patronage accorded to them through the whole course of their industrial occupation, and as a most substantial and undeniable proof of the gratitude they feel, they offer their entire stock at

Extreme Low Prices.

This action, on account of their hitherto prosperous, productive and lucrative business cannot possibly be predicated on their want of Money! No! decidedly NO! I emphatically NO!! But fearing lest the vast accumulating power forcing itself upon them by profit and production may burst their boiler! they take this means to reduce the frightful headway of their steam!

GLAZED WINDOWS and WELL-MADE DOORS, suitable for dwellings CHEAP!

Six hundred WINDOWS, knock down sash, will be sold cheap enough to warrant manufacturers in making the purchase.

A lot of NEWELS and BALLUSTERS for staircases.

A quantity of MAPLE, CEDAR and other SEASONED LUMBER for sale.

An ordinary TURNING LATHE, sufficiently good to have produced by its rotative principle the very best turning ever executed in these United States, for sale.

A Baille's SELF CENTREING MACHINE LATHE for sale.

Various tools and operatns for sale!

Who'll Buy? Who'll Buy?
Good-bye gentles! and should we meet
At our fine store on famed First Street
(Ah! may there be a gentle greeting
As at coat of a friendly meeting.)

jel5.tf B. COOKE & CO.

SUMMER HOUSE
ON CLATSOP BEACH!

THE undersigned having leased for a term of years the CELEBRATED WATERING PLACE, called "LATTEE" have opened the above named House, and are now ready to entertain guests in as good style, and with as much comfort as can be obtained in the State. The whole premises have been much improved and enlarged and newly furnished throughout, and the accommodations are ample and good. Every attention will be paid to guests, and every effort made to make the place the most attractive in Oregon.

DANIEL W. LOWELL,
WM. F. RIPPEN.
jel3:1m

1864. KNAPP, BURRELL & CO., 1864.
STORAGE, FORWARDING AND
COMMISSION MERCHANTS,
Importers and Dealers in
Farming Implements AND MACHINES,
Garden, Field and Grass Seeds,
MINING TOOLS, MACHINE BELTING,
Flour, Grain, Bacon, Groceries, Provisions, Etc.,
Brick Store, No 98 Front street, Portland, Oregon.
FIRE-PROOF STORAGE WAREHOUSE near Steamship Landing.

☞ Will give special attention to the sale of Flour, Bacon, Fruit, and other Farm Produce, filling orders, &c., either in Portland or San Francisco, and transact a general Commission business. Mark Goods care K. B & Co.

J. D. KNAPP, San Francisco.
H. S. BURRELL, } Portland, Or.
R. R. KNAPP, } apr6 Office in San Francisco, 310 Washington st.

AGRICULTURAL GOODS.

REAPERS, MOWERS, HEADERS, THRESHERS, PLOWS, and Implements of all kinds required by Farmers and Mechanics, imported by us direct from the Eastern States, for sale low.
KNAPP, BURRELL & CO.,
Agricultural and Seed Depot,
Portland, Oregon.

Rubber Belting.

ALL WIDTHS, suitable for Agricultural Machines, Quartz and Saw Mills, for sale by
KNAPP, BURRELL & CO.

Harrisburg Mills Flour.

PLAIN AND SELF-RISING—warranted extra;
For sale at market rates,
KNAPP, BURRELL & CO.

"B. off T." Isthmus Butter.

GUARANTEED BEST IN MARKET;
Also in store,
25 Tons Pink, Bayou and White Beans.
For sale by
KNAPP, BURRELL & CO.

PICKLES, in kegs,
Pickles in cans,
Tomatoes do
Peaches do
Blackberries do
Jellies, assted do
Beans and Corn do
Tomato Catsup, do
Worcester Sauce do
Pepper Sauce, do
Axle Grease, (H & L)
Ground Coffee;

GROUND SPICES,
Yeast Powders,
Oysters, 2lb cans,
Oysters, 1lb cans,
Table Salt, 3, 5 and 10lb sacks,
Dried California Peaches,
Dried Plums,
Dried Apples,
Rope, Nails,
Shovels and Picks,
Pick Handles,

Together with a general assortment of Goods suited to the Northern trade, for sale in quantities to suit by
KNAPP, BURRELL & CO.

Great Sale of Clothing!
At Less than Cost.
WM. CURRIER,
Merchant Tailor and Clothier,
64 Front Street, Dennison House,

Contemplating a change in business, will sell his entire stock of

Clothing and Furnishing Goods

AT A GREAT SACRIFICE! LOOK AT THE PRICES:

Cassimere Business Suits only	$18 00
Blue Beaver business suits only	20 00
Fine Harris Cassimere business suits only	25 00
Cassimere pants only	4 00
Fine Cassimere Pants only	5 00
Fine Cassimere Black Pants only	6 00
Extra Cassimere Black Pants only	8 00
Cassimere Vests from $2 50 to	4 00
Fine Black Frock Coats only	10 00
Extra Black Frock Coats only	12 00
Superextra " best in the market	25 00
Gents overcoats for morning evening wear	10 00
Fine white shirts only	1 75
Extra white shirts only	2 00
Superfine white shirts, best in the market	2 50
Superfine collars, per doz only	2 00

Beaver Cloths, Cassimeres, Doeskins, Broadcloths, Vestings, Tailor's Trimmings and many other goods at equally low prices. Come early if you want bargains. Don't forget the place, 64 Front Street,
DENNISON HOUSE.

JUST OPENED!
A. BERGMANN'S
Ice Cream and Refreshment SALOON,
No. 105 First St., between Alder and Morrison.

THE undersigned begs to inform his friends and the public generally that he has just opened a FIRST CLASS SALOON, where Ladies and Gentlemen will always find all the delicacies of the season served up in the best style.

THE SALOON has been fitted up at great expense, and the CAKES AND CONFECTIONERY are all manufactured on the premises by an experienced Confectioner.

SURPRISE PARTIES, WEDDINGS, BALLS, SUPPERS, and FESTIVALS, supplied at the shortest notice, and satisfaction guaranteed.

Appropriate Ornamental Work in Confections executed to suit the order, and delivered to any part of the City free of charge. A. BERGMANN.

A. BERGMANN'S
Wholesale Candy Manufactory.

Trade supplied at the shortest notice, and on the most reasonable terms. Orders from the country respectfully solicited. jel7

LAMPS AND OILS!

CHANDELIERS, PARLOR LAMPS, NIGHT LAMPS, SHADES, WICKS, CHIMNEY BRUSHES,
SUSPENDING LAMPS, SIDE LAMPS, BRACKET LAMPS, BURNERS, CHIMNEYS, etc, etc.

KEROSENE!

COAL OIL; LARD OIL;
CASTOR OIL; SPERM OIL;
NEATSFOOT OIL; TANNER'S OIL,
ALCOHOL, SPIRITS TURPENTINE, etc.
For sale in quantities to suit by
CRANDALL & TOWLE,
Wholesale and Retail Dealers,
First Street, near Washington,
my27tf Portland, Oregon.

J. A. CHAPMAN, M. D.
Late of New York and Commissioned Surgeon in the U.S.A.
PHYSICIAN, SURGEON AND ACCOUCHEUR,
PORTLAND, OREGON.
OFFICE—Corner of Washington and Front streets, (up stairs), entrance No 5 Washington street.
RESIDENCE—S W corner of Second and Salmon streets.
OFFICE HOURS—From 8 o'clock A M until 9 o'clock P M.
Night calls promptly attended to.
Portland, April 5th, 1864. dtf

BANCROFT'S MAP
Of Oregon, Washington, Idaho, and British Columbia.

HANDBOOK ALMANAC for 1864;
BRAITHWAITE'S RETROSPECT, 14 yearly parts;
At CHARLES BARRETT'S,
No 8 Washington street and Front street.

10,000 School Books.

MAPS, Geographies; etc, etc, etc, etc, etc, etc;
STATIONERY of all kinds;
The Largest and Cheapest Assortment in the country, direct from New York and England, at
CHARLES BARRETT'S,
No 8 Washington street and Front street.

Novels!

10,000 NOVELS, bound in paper covers;
MUSIC AND MUSICAL INSTRUMENTS, direct from New York, and constantly receives the LATEST MUSIC, at CHARLES BARRETT'S,
No 8 Washington street and Front street.

STRINGS, VIOLINS, GUITARS and BANJOES;
GLASSES, Opera, Telescope, Magnifying and Sun;
SPECTACLES, Gold, Silver, Steel, Plated, etc, etc;
FISHING TACKLE, Rods, Lines, Flies, Hooks and Baskets,
BRUSHES and BASKETS, all kinds;
At CHARLES BARRETT'S,
No 8 Washington street and Front street.

FLAGS OF ALL SIZES!

PRESSES, Letter and Eyelet Cutters;
Powder Shot and Caps;
FRUIT, NUTS OF ALL KINDS, ORANGES, APPLES, &C.
and 100,000 of thousands of other things which cannot be advertised, at CHARLES BARRETT'S.

Newspapers, Magazines,

SONG BOOKS, and TOY BOOKS without end, at
CHARLES BARRETT'S,
No 8 Washington street and Front street.

Newspapers, Magazines, etc.,

TO DEALERS, at SAN FRANCISCO PRICES, at
my16dtf CHARLES BARRETT'S.

HOSTETTER'S BITTERS.

WINDOW GLASS;
QUICKSILVER;
REDUCTS;
CRUCIBLES;
ACIDS,
At the Lowest Market Rates.
For sale by HODGE & CALEF,
Dealers in Drugs, Paints and Oils,
97 Front street.

KEROSENE!

WHITE LEAD;
LINSEED OIL;
TURPENTINE;
VARNISHES;
BRUSHES,
And PAINTERS' STOCK in great variety.
For sale by HODGE & CALEF,
Dealers in Drugs, Paints and Oils,
97 Front street.

ALCOHOL!

CREAM TARTAR;
CASTILE SOAP;
OLIVE OIL;
INDIGO;
BORAX;
BLUE VITRIOL;
BROWN'S GINGER;
With a stock of DRUGS and PATENT MEDICINES, to which we invite the attention of Dealers throughout the State.
HODGE & CALEF,
Dealers in Drugs, Paints and Oils,
ja21dtf 97 Front street.

North Portland steam Saw Mill.
HARBAUGH & STITZEL, Proprietors,
SITUATED ONE BLOCK NORTH OF THE GAS WORKS

IS NOW IN COMPLETE RUNNING ORDER, capable of cutting 4,500,000 feet of Lumber per year.

We are now receiving a large supply of logs, from the Columbia Slough, and are prepared to furnish all kinds of

ASSORTED BILL LUMBER,
Dressed or undressed.

Tongued and Grooved Flooring, Siding, Pickets, Laths, etc., etc.

BILLS OF CARGO LUMBER SHIPPED ON SHORT NOTICE.

All orders from a distance promptly attended to.

OFFICE—No. 61 Front Street—over Hummison, Wilson & Co's Brick Store.
HARBAUGH & STITZEL.
Portland, June, 15, 1864.

Boxes! Boxes!

WE ARE PREPARED TO FURNISH ALL KINDS and dimensions of BOXES on short notice.
HARBAUGH & STITZEL,
Office, No. 61 Front street.

Planing Mills.

WE ARE PREPARED TO PLANE AND TONGUE and Groove Lumber, at THE LOWEST CASH PRICES.
North Portland Steam Saw Mills,
HARBAUGH & STITZEL,
Portland, Oregon, June 15, 1864. dtf

JEWELRY.

JEWELRY! JEWELRY!
Direct from New York

P. G. STEWART.....C. S. COURLEY.
STEWART & COURLEY,
Are now offering to the Public the BEST and CHEAPEST assortment of
CLOCKS, WATCHES, JEWELRY, IVORY AND RUBBER SETTS,
(New Style Jewelry;)
A Large and Well-selected Stock of
Silver Plated Ware;
and everything usually kept in our line of business.

Particular attention paid to the REPAIRS OF FINE WATCHES, and all kinds of JOB WORK done on short notice by an experienced workman.

Call and see for yourselves.
STEWART & COURLEY,
Je24dly 103 Front street, Portland, Oregon.

JOHN B. MILLER
(Late Miller & Kuehn.)
PRACTICAL WATCHMAKER
NEW STORE AND NEW GOODS!
IN CARTER'S BLOCK, OPPOSITE PIONEER HOTEL,
STORE ON WASHINGTON ST.,

I WOULD RESPECTFULLY ANNOUNCE to the citizens of Portland and the interior towns, and the country in general, that I have opened my NEW STORE, with a very extensive and well selected assortment of
GOLD AND SILVER WATCHES,
from the most Celebrated Makers,
CLOCKS OF VARIOUS STYLES,
DIAMONDS, JEWELRY AND SILVER WARE, all of the Latest and Most Desirable Fashions.

Particular attention given CLEANING AND REPAIRING FINE WATCHES, and satisfaction guaranteed.

Watches and Jewelry of every description required at short notice. mar13tf JOHN B. MILLER.

AT THE GREEN BAND-BOX.
Mrs. E. VAN FRIDAGH,

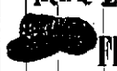

FRENCH MILLINER,
DRY-GOODS.
Notions and Fancy Goods Store,
NO. 107 FIRST ST.,
Between Morrison and Alder.

HATS AND BONNETS ALTERED, BLEACHED Pressed and Trimmed.

CLOAKS AND MANTILLAS—a large variety on hand and made to order.

Thankful for past favors, Mrs E. Van Fridagh would respectfully call the attention of the Ladies to her newly fitted up Millinery Department, where may be found
BONNETS AND HATS
of the Latest Paris and New York Patterns
in endless variety.

New Goods received by every Steamer. ap12d3m

P. OPITZ..... J. SHARP..... CHAS. SCHRAM.
STAR BAKERY
and Family Groceries
NO. 190 FIRST STREET.

We have opened the NEW BAKERY to-day and keep on hand always

FRESH BREAD, PIES AND PASTRY
of all kinds.
FRESH ROLLS EVERY MORNING.

FAMILY GROCERIES AND BREAD delived to any part of the city. Orders promptly attended to.
Patronage solicited. OPITZ, SHARP & CO

Beans! Beans

PINK AND BAYO BEANS, just received by
RICHARD & McCRAKEN.

Wanted Immediately.

A FEW ACTIVE MEN as CANVASSERS for NEW and VALUABLE WORKS. Extra inducements offered to men of enterprise. Apply to A. B. ROTHER,
Je18-tf Room 12, Western Hotel.

DR. R. GIBAN,
(Late of San Francisco, formerly U. S. Army,)
Office on Front Street,
Between Washington and Alder.
Residence—North Fifth St., bet. C and D.
fe9d0 PORTLAND, OREGON. dawtf

DR. E. D. WILSON,
OFFICE—No. 5 STARK STREET
(Up-Stairs.)
Residence—North Fourth street,
fe10 Between B and C. dawtf

DR. C. BILWERT,
PHYSICIAN, SURGEON & ACCOUCHEUR,
Office—corner of First and Oak streets,
PORTLAND, OREGON.
To Patients following strictly my directions, I guarantee almost all cases a speedy and permanent cure.
Portland, Feb 19, 1864. dtf

W. N. GRISWOLD, M. D.,
HOMEOPATHIC PHYSICIAN
and Surgeon.
(A GRADUATE OF THE OLD SCHOOL.)
OFFICE—FRONT ST., VAUGHN'S BUILDING, near the Post Office, recently occupied by Dr. Hamilton.
REFERENCES:
Dr W H Randel and Wm G Boardman, Esq, Albany, N Y;
Dr S Hubbell, Thos Pope, Esq, Quincy, Illinois;
Rev Horace Lyman, Prof E A Tanner, Forest Grove, Ogn
Office Hours—10 to 12 A M, and 2 to 4 P M. my3

DR. H. McKINNELL,
HOMŒOPATHIST.
THOSE preferring this MILD, EFFICIENT MEDICAL TREATMENT can consult him at his office, on Fourth street, fronting the Public Square.
Ten years practice in Oregon enables him to treat successfully diseases peculiar to the climate.
Portland, March 10, 1864. dtf

DR. RIGHTIN,
GIVES PARTICULAR ATTENTION TO
Malignant Surgical Diseases Old Ulcers, Liver Complaints, Rheumatism, Opthalmia, Deafness, and Chronic Diseases generally,
TREATED ON ECLECTIC PRINCIPLES EXCLUSIVELY
and from former success can with confidence solicit patronage.
Can be found at the CORNER OF FRONT AND ALDER STREETS, in Carter's Building. ap-dtf

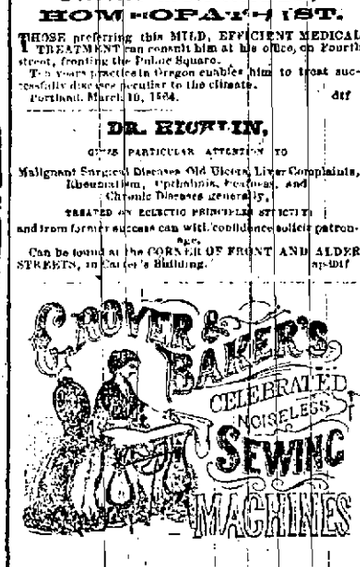

A FULL
Assortment on Hand
AT THE
Agency of
J. W. J. PIERSON,
Cor. Front and Washington Sts.,
PORTLAND, OREGON.
April 1, 1864.—tf.

E. G. RANDALL,
MUSIC & PIANO FORTE DEALER
Corner of First and Alder sts.,
PORTLAND,
Offers for sale a Complete Assortment of
Musical Instruments,
SHEET MUSIC AND MUSIC BOOKS,
At Prices that Defy Competition.
SOLE AGENTS IN OREGON FOR
STEINWAY & SONS'
CELEBRATED PIANOS!
AND MASON & HAMLEN'S
Melodeons and Cabinet Organs.

THE BEST PROOF of the SUPERIORITY of STEINWAY & SON'S PIANOS will be found in the fact that they were awarded a First Prize Medal at the Great International Exhibition in London, 1862. Over 200 Pianos from all parts of the world entered for competition.

PIANOS TUNED AND REPAIRED.

Having secured the services of a FIRST-CLASS TUNER all orders left in that line will receive prompt attention, and satisfaction guaranteed.
E. G. RANDALL,
Corner of First and Alder streets,
ap23dtf Portland.

UMATILLA AND BOISE.

OUR LINE OF COACHES
in connection with our
Passenger Trains,
Changing Horses every twenty miles, are RUNNING REGULARLY between
Umatilla and Boise Mines,
Connecting with the O. S. N. Co's Steamers from Celilo.

Passengers arriving on Steamers at Umatilla can reach the Boise Mines in
Quicker Time and for less money
by from FIFTEEN TO TWENTY-FIVE DOLLARS than by any other route.

WE WILL WAGER $2500 EACH TRIP, for thirty consecutive trips of the Boats, or any number less, that passengers arriving at Umatilla and starting on our line, will arrive at the Boise Mines before those arriving upon the same Boats and going by any other route.

As a forfeit for the wager, we will put fifteen Thousand Dollars worth of Horses and Mules against the same amount of Horses, Mules, Cattle, Gold or Greenbacks.

For particulars, enquire at our Office at the ORLEANS HOUSE, Umatilla, Oregon.
ISH & CO, Proprietors.
Umatilla, Oregon, May 1st, 1864. my9dtf

Dissolution.

THE PARTNERSHIP heretofore existing between the undersigned, doing business at Auburn, Oregon, under the firm of BROOKS & CRANSTON, is hereby dissolved by mutual consent. The business of the House will be carried on as usual by Messrs. BOWEN & CRANSTON, by whom all liabilities of the late firm will be paid, and all debts due said firm will be paid to them or either of us.
QUINCY A. BROOKS,
E. P. CRANSTON.

Auburn, May 12, 1864.

The undersigned having this day entered into a copartnership under the firm of BOWEN & CRANSTON, hereby assume all liabilities of the late firm of BROOKS & CRANSTON, and would respectfully ask a continuance of the public patronage heretofore accorded to this House. All persons knowing themselves to be indebted to the late firm are requested to call and pay up without delay.
IRA B. BOWEN,
E. P. CRANSTON.
Auburn, Oregon, May 12, 1864. jel1ddlm&tf

CHECKS ON SAN FRANCISCO AT PAR!
my23:tf WELLS, FARGO & CO.

DR. R. GIBAN,
(Late of San Francisco, formerly U. S. Army,)
Office on Front Street,
Between Washington and Alder.
Residence—North Fifth St., bet. C and D.
fe9d0 PORTLAND, OREGON. dawtf

DR. E. D. WILSON,
OFFICE—No. 5 STARK STREET
(Up-Stairs.)
Residence—North Fourth street,
fe10 Between B and C. dawtf

DR. C. BILWERT,
PHYSICIAN, SURGEON & ACCOUCHEUR,
Office—corner of First and Oak streets,
PORTLAND, OREGON.
To Patients following strictly my directions, I guarantee almost all cases a speedy and permanent cure.
Portland, Feb 19, 1864. dtf

W. N. GRISWOLD, M. D.,
HOMŒOPATHIC PHYSICIAN
and Surgeon.
(A GRADUATE OF THE OLD SCHOOL.)
OFFICE—FRONT ST., VAUGHN'S BUILDING, near the Post Office, recently occupied by Dr. Hamilton.
REFERENCES:
Dr W H Randel and Wm G Boardman, Esq, Albany, N Y;
Dr S Hubbell, Thos Pope, Esq, Quincy, Illinois;
Rev Horace Lyman, Prof E A Tanner, Forest Grove, Ogn
Office Hours—10 to 12 A M, and 2 to 4 P M. my3

DR. H. McKINNELL,
HOMŒOPATHIST.
THOSE preferring this MILD, EFFICIENT MEDICAL TREATMENT can consult him at his office, on Fourth street, fronting the Public Square.
Ten years practice in Oregon enables him to treat successfully diseases peculiar to the climate.
Portland, March 10, 1864. dtf

DR. RIGHTIN,
GIVES PARTICULAR ATTENTION TO
Malignant Surgical Diseases Old Ulcers, Liver Complaints, Rheumatism, Opthalmia, Deafness, and Chronic Diseases generally,
TREATED ON ECLECTIC PRINCIPLES EXCLUSIVELY
and from former success can with confidence solicit patronage.
Can be found at the CORNER OF FRONT AND ALDER STREETS, in Carter's Building. ap-dtf

From the army hospital—the bloody battle-field—the mansion of the rich and humble abode of the poor—from the office and the sacred desk—from the mountain top, distant valley, and far-off islands on the ocean—from every nook and corner of the civilized world—is pouring in the evidence of the astonishing effects of DRAKE'S PLANTATION BITTERS. Thousands upon thousands of letters like the following may be seen at our office.

Rensselaer, Wis., Sept 16, 1864.

"I have been in the army hospitals for fourteen months—speechless and nearly dead. At Alton, Ill., they gave me a bottle of Plantation Bitters. * * * Three bottles restored my speech and cured me. * * *
C. A. PLAUTE."

SOUTH WARSAW, O., July 23, 1863.

"* * * One young man, who had been sick and not out of the house for two years with Scrofula and Erysipelas, after paying the doctors over $150 without benefit, has been cured by ten bottles of your Bitters.
EDWARD WOUNALL.

The following is from the manager of the Union Home School for the Children of Volunteers:

HAVEMEYER MANSION, FIFTY-SEVENTH STREET, NEW YORK, August 2, 1863.

"DR. DRAKE: Your wonderful Plantation Bitters have been given to some of our little children suffering from weakness, and weak lungs with most happy effect. One little girl, in particular, with pains in her head, loss of appetite, and daily wasting consumption, on whom all medical skill had been exhausted, has been entirely restored. We commenced with but a teaspoonful of Bitters a day; her appetite and strength rapidly increased, and she is now well * * * Respectfully, MRS O. M. DEVOE."

* * * I owe much to you, for I verily believe the Plantation Bitters have saved my life.
REV. W. H. WAGGONER, Madrid, N. Y."

* * * Then will send me two bottles more of thy Plantation Bitters. My wife has been greatly benefited by their use.
Thy friend, ASA GURRIN, Philadelphia, Pa."

* * * I have been a great s

Ulysses S Grant

RECORD OF A BRAVE MAN

Grant you're a jolly old General Grant—
A true American
You were not the man to say "I can't"
Nor will you ever say "I can"
But you went to work with a will and won
To prove that the thing could be done
Oh God was kind and Heaven was true
When it gave us a man like U
lysses Grant—
When it gave us a man like you

We honor you General Grant
You have made
The tear of the nation dry to part
That were living or dead to fall
And they bless you everlastingly
For the glorious victories won
And pray the kind heaven may reward you now
More such brave fighting men as you

lysses Grant—
More such brave fighting men as you

Brick Pomery Cures a Cold

I have been very sick It was a cold A dab bud cod to de ed I came near going for to quit I went so far down the lane, it was a grave question who her it were best to re trace or trace ahead It was our cold I caught it over so easy The fire went out The lamp flickered low The kitchen clock tolled the death of the day as I told the girl that I loved her The clock struck us the idea struck me I was getting cold I told the girl so We sot on a sofa Said she sit up closer" In her lap we had our head Who cared for a little cold We talked of lots We talked low because we were down stairs I caught the cold, but not the girl Then I went to a doctor A doctor of physic, so I met a physic! How do you like that joke? He felt of my tongue and looked at my pulse, said I was sick Told me to go home, soak my feet, cover up in bed, eat nothing for a week, and be well Gave him five dollars and saw my landlord He said no deductions could be made on board so I couldn't follow the physic's advice Then I saw another doctor He told me to take two bottles of hot drops, a bed blanket c vered with mustard and go to bed Told him I didn't want a hot drop till I dropped in for ever. Told him I didn't want to be mustered in that way Told him I didn't want to go to bed Then I saw another Knight of the Scalpel It was the same night that I saw him, though He told me to take cod-liver oil and honey Told him I had no cod liver Then he said I must eat cold tallow Said I 'That never agrees with me" Then he told me to eat fat beef I thought him a bumbug and went elsewhere Thought I'd try the cold water plan Eminent hydrantopathist told me to soak my head in ice water soak my feet in ice-water, sit in a barrel of ice water two hours bathe my back in ice water, eat pounded ice till I sweat and I'd feel bet ter Good way to get up a sweat, but then it would have spoiled a skating pond to have done it

Another doctor told me to use dumb bells Supposing he meant a deaf and dumb girl, I declined

Another Esculapius told me the Homeopathic style was all the rage Gave me five thousand little pills, marked A Gave me five thousand more little pills, marked B Gave me five thousand more little pills marked Told me to take one pill in a pail of water every five minutes, to take another pail two pails of water every four minutes Told me to take half of another pill in five pails of water every two minutes Took two pails and went to the river Hired a boy to dip up and I pour down Emptied the river in ten minutes Changed my base to a young lake and I went at it again Cold didn't improve that is, the cold didn't improve me. Water home mad Gave 14 000 pills to a chap who pilfered chickens from the barn Hen till now

Another doctor told me to take calomel Another one told me to drink hot whisky. How d'ye like that? Two good doctors I still met a physics in such spirits Sent two barrels of whisky to my room First tried a pint of hot whisky It loosened my eyes Then I tried a pint of cold whisky It fixed the all right Then I moved with great ease upon a pint of hot whisky It moved my legs Then I threw my left hand in and a pint of cold whisky Felt better Then I tried some hot whisky Fine doctors Rather like them both Tried some cold whisky It affected my head somewhat Tried another pint of hot whisky Very fine doctors—know just how to cure a cold Shall employ them by the year Tried two pints of cold whisky Began to feel better, felt like an other man Tried two pints more of hot whisky, felt like two other men Fine doctors I love them quietly Kept on with the whisky felt like three or four new men, I tell you never lived such doctors Tried half a quart of cold whisky mixed with half a quart of hot do to, ditto always means whisky Felt better felt like a company of new men Tried to get in line, formed in the shape of a hollow square on the floor Took some more whisky, don't remember whether it was hot or cold, or cold or hot Felt much better Passed a vote of thanks to the physicians felt better Drank to their health, for the whisky mixed Felt like a brigade of new men Tried to surround my enemy Moved upon his works and he gave me battle Took another position Threw my entire corps to the front Attacked the commissary camp and took a pint of whisky prisoner Fine doctors like their way of curing colds A good way was five days proving it to be a good way Hair pulled a little but it was on account of the cold They said I'd feel like a new man and I believe them When you have a cold try the new style

Spiritually, "Brick" Pomeroy.

THE FATE OF PEG WOFFINGTON.—Once, when advertised to appear in a favorite part she pleaded indisposition and declined to go to the theater The next night, on coming on as Lady Jane Grey" she was greeted with a storm of hisses and a demand that she should beg pardon Then she walked off the stage in magnificent scorn and when not without difficulty, she had been induced to return, she calmly fanned her excited audience with a "now then" sort of look, and tauntly said On or off, it must be as you please to me it is a matter of perfect indifference" The treatment was successful and up to the time of her last appearance she had nothing but pettings from her audiences This was in Rosalind, in 1767 When she came on early in the fifth act she complained of being ill, but rallied, changed her dress and once more trod the stage defiant of fate Again she yielded to the coming blow, but her self will carried her to the epilogue, and she began with awful gayety the words, "If I were among you I'd kiss as many of you as had beards that pleased me—" when the once saucy tongue was smitten with paralysis and Margaret Woffington with a shriek of abject terror, and amid the cries of a commiserating audience, disappeared from the stage forever In the meridian of her beauty, but weary calling, and ashamed of her life poor Margaret died penitently and slowly, at Teddington so slowly that the end did not come until three year after she was dead on the stage —*Temple Bar*

THE SOLDIERS' VOTING LAW IN VERMONT.—The Supreme Court of Vermont has decided that the law of that State conferring on soldiers the right to vote is unconstitutional so far as it relates to State officers, but constitutional as it relates to the President and members of Congress

JUDGE BALDWIN'S LAST.—The inimitable Judge Baldwin of California—(several days ago) had to know Joe as he was the author of the book called The High Times of Alabama and Mississippi") Well the day the Judge went to Washington last winter to see Uncle Abe—and after his return to San Francisco, he told an awful yarn about our illustrious and good natured President But nobody believed the story for he was up in Virginia, not long ago—(we don't mean the Old Dominion, where Judges are elected by ballot, to see his old friend) While there, he related a good joke about Jim McDougall California's temperate Senator, which will bear publishing—for the yarn is Joe and Jim all over, Baldwin and McDougall had been on a visit to New York in January and while there, they had "run together," as it were Having got tired of city life, they took passage in the cars for Washington When the train arrived at Newark New Jersey, Jim got out to take a drink—Joe being a member of the Temperance society remained in the car By some mishap or oversight, the cars started off leaving California's efficient Senator behind but in a wholesome state of spiritual forgetfulness —and not knowing any thing about the railroad train until it had been gone at least half an hour Upon recovering a gleam of self possession sufficient to imagine the great importance of his immediate presence at Washington he rushed furiously to a livery stable and demanded a carriage *in stanter*, as he wished to go to Elizabethtown to overtake the railroad tram for Philadelphia The demand being urgent and as he was a Senator from California, he didn't care a d—n what kind of a carriage it was just so he could reach Elizabethtown he even expressed a desire to have a sleeping carriage, or one in which he might repose during his journey The livery man was perplexed—all his carriages were out—he had none in his stable but a *hearse*, so Jim assented to repose in that anyway, so he could reach Elizabethtown The hearse was accordingly hitched up at once two drivers occupying the seat, while Jim occupied the interior, where he could *repose* The team made good time for six miles when the drivers halted at a wayside inn to take a drink The halt awoke the distinguished Senator, who accordingly inquired of the dehu whether they had reached the cars yet? "No," said the driver, 'we're going to take a drink" "The devil you are" said Jim, rousing himself up a new idea having evidently struck him "well, I guess I'll (hic) take a drink (hic) too. *The Corpse is dry!*' —*Gold Hill News*

UNCLE TOBY ON THE MISERIES OF PRINTING A NEWSPAPER—"I pity the printer," said my Uncle Toby. "Hh's a poor creature," rejoined Trim "How so?' said my Uncle "Because, in the first place," continued the corporal, "he must endeavor to please every body In the negligence of a moment, perhaps a small paragraph pops upon him, he hastily throws it to the compositor—it is inserted, and he is ruined to all intents and purposes" "Too much the case, Trim," said my Uncle, with a deep sigh; "too—much the—case" "And please your honor," continued Trim, elevating his voice, and striking into an imploring attitude, "and please your honor, this is not the whole" "Go on, Trim," said my Uncle, feelingly "The printer, sometimes," pursued Trim, "hits upon a piece that pleases him, and he thinks it cannot but go down with his subscribers, but, alas! sir, who can calculate upon the human mind? He inserts it, and it is all over with him They forgive others, but they cannot forgive a printer He has a host to print for, and every one sets up for a critic The pretty Miss exclaims —'Why don't he give us more poetry, marriages and *bon mots*' away with these stale pieces' The politician claps his specs on his nose, and runs it over in search of some violent invective, he finds none, he takes off his specs, fold them, sticks them in his pocket, declaring the paper good for nothing but to burn Every one thinks it ought to be printed expressly for himself, as he is a subscriber, and yet after all this complaining, would you believe it, sir," said the honest corporal, clasping his hands beseechingly, "would you believe it, sir, there are some subscribers who do not hesitate to cheat the printer out of his pay? Our army swore terribly in Flanders, but they never did anything so bad as that' "Never!" said my Uncle Toby, emphatically —*Tristam Shandy*

If we are to have colored men connected with our armies, we think that of all the military weapons and implements, they should have the *pick* —*Prentice*

Mr Ames is sanguine that the wrought iron cannon he is making at the Falls Village will "carry" seven miles with twice the heaviest charge ever used by Dahlgren's

CITY BAKERY AND PROVISION STORE

R. PITTOCK,

NO. 9 NORTH FRONT STREET,

Opposite Lower Steamship Landing,

AND

Corner of First and Morrison Sts.,

WHOLESALE AND RETAIL MANUFACTURER OF

BREAD,

Butter, Water, Sugar, Boston and Soda

CRACKERS,

PILOT BREAD, PIES, CAKES, &c.,

and all kinds of

STEAMBOAT AND SHIP STORES,

FAMILY GROCERIES,

FEED, FRUITS, VEGETABLES, &c., &c.

☞ Bread and Stores delivered any part of the City

Orders from a distance carefully filled and promptly dispatched

☞ The business hereafter will be conducted STRICTLY ON THE CASH PRINCIPLE 1 tfd

NEW ROAD

To Dalles City!

THE COLUMBIA RIVER ROAD LEADING FROM Portland to available for the travel of STOCK through to Dalles City

Laborers are constantly engaged in improving the worst parts of the road

A GOOD FERRY ON DOG RIVER and one on Sandy River

Rates of Toll:

Each Horse Mule or Jack		50 cents
" Man		50 "
" Head of Cattle over one year old		50 "
" " Sheep		10 "

Tickets sold at the Ferries. NO EXTRA CHARGE FOR FERRYING A ticket at the above prices is the only charge on the Road made by the Company

JOEL PALMER, President
Columbia River Road Company
JOHN S MILLER
JOEL PALMER,
A C GIBBS
Directors

J J HOFFMAN, Secy

March 2, 1864 ja20dawlyf

SUGARS OF ALL KINDS, For sale at HARRINGTON'S 81 First street my13d1m

JUST RECEIVED—an invoice of THE BIBLE IN THE CHORD a companion to THE HOME CIRCLE and for sale at H SINSHEIMER'S Washington street

10,000 LEGAL TENDERS WANTED At CHARLES BARRETT'S Portland March 8th 1864 dtf

GOOD CANVASSERS WANTED. my18tf W H SHAW

PERUVIAN SYRUP,

OR PROTECTED

Solution of Protoxide of Iron,

Has been used with Great Success in Curing

DYSPEPSIA,

After one of the Inner Dropsy Neuralgia, Bronchitis and Consumptive Tendencies, Disordered State of the Blood, Female Complaints Chronic Diarrhœa, Boils, Scurvy the prostrating effects of Lead or Mercury,

GENERAL DEBILITY,

and All Diseases which require a

Tonic and Alternative Medicine.

THE PROOFS OF ITS EFFICACY are numerous & so well worthy that any one of perfect character cannot suffer without removing by cultivating to receive the proffered aid

The cases for which the Syrup proves a specific are precisely those which baffle the skill of the most eminent physicians and the safety and efficacy of the Syrup is incontrovertible

From well-known Citizens of Boston

We have given it with experienced & most effectual effects of the Peruvian Syrup do not hesitate to recommend it to the attention of the public

Rev JOHN PIERPONT, THOMAS C AMORY,
THOMAS DENNIE, PETER HARVEY
S H KENDALL M D JAMES C DUNN
SAMUEL MAY Rev THOS WHITTEMORE

Certificate of Dr. Hayes

It is well known that the medicinal effects of Protoxide of Iron will at by even a very brief exposure to air and that to the natural acid of the stomach Iron in any form without further oxidation has been deemed impossible

If the Peruvian Syrup does actually produce the effects attained by COMBINATION IN A WAY BEFORE UNKNOWN and if it is in its many recipes all the principles of tonics and nutrients of the Materia Medica

A A HAYES M D
Assayer to the State of Massachusetts

16 Boylston street Boston

HOSTETTER, SMITH & DEAN
401 and 403 Battery st, corner of Clay San Francisco

SMITH & DAVIS HODGE & CALEF, W WEATHERFORD Portland ap20

IODINE WATER.

IODINE WATER IS THE MOST IMPORTANT DISCOVERY of modern chemistry and it is impossible to over estimate its influence as a tonic and alterative agent Iodine has been considered the most valuable article in Materia Medica and many of the most scientific and practical chemists and physicians have investigated its effects upon the human system It is to act upon the

HEART,
LIVER, KIDNEYS,
DIGESTIVE ORGANS AND GLANDULAR SYSTEM,

and to have great control over

SCROFULOUS AFFECTIONS.

Notwithstanding the zeal and ability which have been devoted to its investigation, it remained almost useless until Dr Henry Anders a physician and chemist of New York after years of patient labor and experiment discovered a chemical process which enabled him to dissolve

PURE IODINE IN PURE WATER

without a solvent This considered impossible by the scientific world, is attested by certificates of analysis from Dr J R Chilton of this city and Prof Booth U S Mint Philadelphia The importance of this discovery was so highly appreciated by the Faculty that it was published in the Medical Journals and its use recommended to practitioners (see American Medical Monthly, July 6, 1859, page 76)

This valuable medicine is now available to the public for the cure of Scrofula in all its manifold forms, Consumption, Cancer Heart, Liver and Kidney Diseases Rheumatism, Neuralgia, Nervous Affections, Dyspepsia, Bronchitis, etc

AS A TONIC

Its operation is evinced by strengthening the digestive organs and increased nutrition of the body is the result of the employment of Iodine The patient recovers flesh strength and color, blotches pale, relaxed and feeble he becomes full strong and florid

Full directions accompany each bottle.

Sold by all Druggists Price, $1 per bottle Prepared by Dr H. Anders & Co Physicians and Chemists New York

HOSTETTER, SMITH & DEAN
401 and 403 Battery street, corner of Clay,
San Francisco.

HODGE & CALEF, SMITH & DAVIS, W WEATHERFORD Portland ap26dew

HOSTETTER'S

CELEBRATED

STOMACH BITTERS.

THE OPERATION OF THIS PALATABLE REMEDY upon the stomach liver and excretory organs is singularly soothing and conservative It regulates recruits and purifies them. Dyspepsia in all its forms yields to the control and invigorating properties

Invigorate the System.

Vigorous digestion and pure bile produce nutritious blood and nutritious blood a healthy frame Does the victim of a dyspeptic stomach and a disordered liver desire to know how the digestion may be improved the bile and other fluids of the body purified

Dr. Hostetter's Stomach Bitters

Will accomplish this desirable revolution in the system regulating the secretions and excretions giving tone to the animal juices which dissolve the food strengthen every relaxed nerve muscle and fibre and brings the whole machinery of vitality into vigorous and healthful play

Strengthen the System.

The best means of imparting vigor to the broken-down frame and shattered constitution which has yet been invented or discovered is proffered to the feeble of both sexes and all ages in

Dr. Hostetter's Stomach Bitters.

Debility from whatever cause arising may be cured attended with whatever manner it may have been wasted may be restored by the use of this powerful and healthy invigorant For indigest on and all its painful effects, bodily and mental they are a positive specific

A word to the Aged.

In the decline of life the loss of vital force consequent upon physical decay can only be safely supplied by some fortifying preparation which recruits the strength and spirits without entailing the exhaustion which is always the final effect of ordinary stimulants We tender to the aged

Dr Hostetter's Stomach Bitters,

As an invigorant and restorative immediate in its beneficial action and permanent in its effects It tones the stomach improves the appetite and acts like a charm upon the nerves

For Females.

Thousands of ladies resort to it as a remedy for hysteria fluttering of the heart nervous headache vertigo general debility and all peculiar disturbances and derangements to which as a sex they are subject It cheers and enlightens the depressed mental powers as well as strengthens the body at this use is never followed by any reaction.

☞ BEWARE OF COUNTERFEITS Purchase only of reliable dealers Sold everywhere

HOSTETTER SMITH & DEAN, Agents, San Francisco

HODGE & CALEF,

WHOLESALE DRUGGISTS PORTLAND,

Sole Agents for the State,

Kendall's Amboline.

THE GREAT UNRIVALED PREPARATION OR RESTORING, INVIGORATING, BEAUTIFYING, AND Dressing THE HAIR!

Is a Stimulating Oily Extract of Barks and Herbs It will cure all diseases of the scalp and itching of the head entirely eradicates the dandruff prevents the hair from falling out or from turning prematurely gray causing it to grow thick and long It is entirely different from all other preparations and can be relied on

Put up in boxes containing two bottles—price $1 Sold by all Druggists

HOSTETTER SMITH & DEAN Agents,
No 40 Battery st corner of Clay San Francisco
SMITH & DAVIS HODGE & CALEF W WEATHERFORD Portland ap26dawly

POSTAGE STAMPS AND Postage Envelops

FOR SALE at the Collectors Office for Coin, or its equivalent also

EXCISE STAMPS,

for Legal Tender at par G E GRAVES
Portland April 1 1864—tf Acting Collector

SYRUP GOLDEN SYRUP in 14 and 5 gal pkgs for sale at HARRINGTON'S

"CONSTITUTION WATER,"

THE ONLY REMEDY FOR DISEASES OF THE

BLADDER, KIDNEYS

Gravel, Dropsical Swellings,

GENITAL DEBILITY, ETC

THE ASTONISHING SUCCESS WHICH HAS attended the administration of this remarkable preparation in all cases of the most virulent one ever discovered No language can convey an adequate idea of the immediate and almost miraculous change which it occasions in the debilitated & shattered system In fact it stands unrivalled as a remedy for the permanent cure for the maladies above mentioned and also

DIABETES INCONTINENCE
LOSS OF MUSCULAR ENERGY
PHYSICAL PROSTRATION
INDIGESTION
SEMINAL WEAKNESS
CHLOROSIS ALBUS

And in every disease any way connected with the disorders or as a beverage for a family it is the best and most healthy tonic at once and any weakness should take the

CONSTITUTION WATER,

Which like nearly every known weakness nature or impaired by excess is known to the great good it can confer and is rapidly restoring the afflicted to all the

MEDICAL WONDER

That it is justly entitled to be considered

It is a specific for all diseases of the Bladder, Kidneys and Urinary Organs, and which when taken in time will prevent the formation of calculi or gravel, and relieve at once all those distressing symptoms attending a diseased condition of the Urinary Organs, and in fact restore the whole system to a healthy vigorous and natural state

INFLAMMATION OF THE KIDNEYS AND CATARRH OF THE BLADDER, SUPPRESSION OR RETENTION OF URINE, INCONTINENCE OF URINE, GRAVEL, BRICK DUST DEPOSIT AND MUCOUS OR MILKY DISCHARGES AFTER URINATING

For these diseases it is truly a sovereign remedy and too much can not be said in its praise A single dose has been known to relieve the most urgent symptoms TRY IT in those cases and you will ever give it praise to

CONSTITUTION WATER.

Males or Females.

Are you troubled with that distressing pain in the small of the back and through your hips? CONSTITUTION WATER will relieve you like magic

D W H GREGG Proprietor,
MORGAN & ALLEN,
General Agents, New York.

HOSTETTER SMITH & DEAN,
Agents for the Pacific Coast,
401 and 403 Battery st corner Clay, San Francisco.

SOLD BY
HODGE & CALEF SMITH & DAVIS,
W WEATHERFORD
And All Druggists. ap27

Furniture!

Furniture!

Furniture!

OF

ALL STYLES AND DESCRIPTIONS

—AT SO

Bedding of all Kinds

CONSTANTLY ON HAND

Purchasers will find it to their advantage to examine our stock before purchasing elsewhere

Warerooms No. 138 First street,

Between Yamhill and Taylor,

sp18dtf EMIL, LOWENSTEIN & CO.

FIRE!!! FIRE

JOHN R. SIMS,

MANUFACTURER OF

Fire-Proof Doors and Shutters,

BANK VAULTS,

Gratings, Cemetery Railing, Balconies, &c

Oregon street bet Front & Davis Washington & Jackson,

SAN FRANCISCO

ALL ORDERS from the Interior, Oregon and Washington Territory or any place on the Pacific coast, attended to with promptness and despatch

Mr SIMS appreciates the past liberal patronage of his friends and trusts he may continue to merit it in the future For the information of strangers he would say that he feels confident his experience in his particular calling is surpassed by none on the coast which his specimen work sent to almost every town in California, Oregon, Victoria, and Sandwich Islands and to be seen on some of the best buildings in San Francisco fully attests

Also—A very large lot of Second Hand Shutters, of various dimensions all for sale at very low rates.

N B—Mr. E M BURTON, of Portland, will make contracts for Iron Work in my name my24dam

UNDERTAKERS.

We have purchased the Splendid

First-Class Hearse,

Formerly belonging to Peter McQuade and are ready to fulfill orders at the shortest notice Assortments of all sizes of

COFFINS

always on hand or made to order

EMIL, LOWENSTEIN & CO.,
Next Door to Furniture Warehouse
First street between Yamhill and Taylor ap18

COOPERAGE,

21 North Front Street.

ALL KINDS OF BARRELS KEGS and everything pertaining to the Cooper's business kept on hand and for sale at cash for cash

LIQUOR KEGS warranted not to discolor or flavor liquor made to order All kinds of Cooperage done at short notice

I will contract to make and deliver SALMON BARRELS at any of the fisheries on the Columbia River

☞ Give me a call mr17 T C MALONE

HARVEY'S

Imperial Standard Plain and Self-Rising Flour!

FOR LOTS TO SUIT For sale by HENRY LAW & CO, 25 Front street mar22dtf

WANTED,

BY L. C. FULLER & CO.,

Post Office Building

Gold Dust,
Gold Bars,
Legal Tender,
Land Warrants,
&c., &c., &c.

For which we will pay the HIGHEST PRICE. Portland Sept 8th 1863 dtf

FRESH BUTTER AND CHEESE for sale at HARRINGTON'S.

REMOVAL.

WALTER BROS.

HAVE REMOVED

WHOLESALE AND RETAIL

TO

CARPET AND PAPER HANGING WAREHOUSE

—TO—

NO. 113 FRONT STREET,

Second Door from Morrison

HAVING SECURED THE TWO-STORY BUILDING next to the corner of Morrison street we beg to inform our customers and the people in general that we are now enabled to keep the Largest and

MOST EXTENSIVE STOCK IN THE STATE OF

CARPETS,

Paper Hangings,

FLOOR OIL CLOTHS,

CHINA MATTINGS

WINDOW SHADES of all descriptions,

DAMASKS,

LACE CURTAINS,

CORNICES,

CURTAIN BANDS AND LOOPS

HOLLANDS, Green and Buff, of all widths,

TABLE OIL CLOTHS AND COVERS,

CURTAIN and FURNITURE GIMPS

PICTURE CORDS AND NAILS,

and all kinds of

PICTURE AND LOOKING-GLASS TRIMMINGS.

Springs, Mattrass and Ticking Twine.

EVERY STYLE OF

Door Mats and Rugs.

And all Goods in the

Upholstery Line.

Also the LARGEST ASSORTMENT of

GILT & ROSEWOOD MOLDINGS,

Picture Frames,

&c., &c., &c.

IMPORTING ALL OUR GOODS DIRECT FROM THE EAST we are enabled to sell at

San Francisco Wholesale Prices.

Persons would find it to their interest to EXAMINE OUR STOCK before purchasing

CARPETS SEWED AND LAID

and all styles of

DRAPERY WORK

MATHEMATICALLY EXECUTED BY

WALTER BROS.,

NO. 113 FRONT STREET,

Nearly Opposite Vaughn's Wharf.

ORDERS FROM THE COUNTRY will receive our prompt attention

OREGON IRON WORKS

E. L. JONES & CO.,

SUPERIOR KIND OF

HORSE-POWERS,

on hand and manufacturing

☞ Call and see them before purchasing elsewhere.

We are also making the celebrated

Union Reapers!

and are prepared to REPAIR ALL KINDS OF REAPERS and MOWERS on short notice

STEAM ENGINES

MADE AND REPAIRED

All kinds of MILLS made to order.

We have on hand and are now manufacturing a superior style of

Cooking Ranges

FOR HOTELS AND FAMILIES

The price of the Range varies according to size and is from $ to $ Those prices are taken to the iron work brick

BRASS WORK and BAR FIXTURES furnished to order

We keep constantly on hand a

HOISTING MACHINES FOR STORES.

A sample can be seen in use at the Oregon Iron Works

We are prepared to do

All Kinds of Work

IN OUR LINE

FIRST-CLASS LAUNDRY and Machine Shop.

We have recently put in a new and first class Laundry which will be OPEN to the public on and after

25 Tons No 1 Scotch Pig Iron,

Just received direct from the Mines daily expected from Portland

For sale by JOHN R FOSTER & CO.,

Front St., Portland,

AGENTS FOR THE OREGON IRON WORKS

SHELF AND HEAVY GOODS

HARDWARE,

MECHANICS' AND

MINING TOOLS,

Handled by

SHOVELS
MINING
PICKS
AXE HANDLES
AND MILL SAWS

SHELF AND HEAVY GOODS

Logan & Fr

Sheriff's Sale.

BY virtue of a decree issued from the Circuit Court of the State of Oregon for the County of Multnomah and to me directed and delivered as Sheriff of said County of Multnomah I have levied upon all the right title and interest of Nathan Talbot in and to the following described property to wit Lot No 7 in Block No 7 in Mount Tabor Addition to the City of Portland according to the recorded plat thereof Also all the right title and interest of said Nathan Talbot in and to the following described property to wit Lot No 8 in Block No 7 in Mount Tabor Addition to the City of Portland according to the recorded plat thereof Also all the right title and interest of said Nathan Talbot in and to the following described property to wit Lot No 9 in Block No 7 in Mount Tabor Addition to the City of Portland according to the recorded plat thereof Also all the right title and interest of said Nathan Talbot in and to the following described property to wit Lot No 10 in Block No 7 in Mount Tabor Addition to the City of Portland according to the recorded plat thereof Also all the right title and interest of said Nathan Talbot in and to the following described property to wit Lot No 11 in Block No 7 in Mount Tabor Addition to the City of Portland according to the recorded plat thereof Also all the right title and interest of said Nathan Talbot in and to the following described property to wit Lot No 12 in Block No 7 in Mount Tabor Addition to the City of Portland according to the recorded plat thereof Also all the right title and interest of said Nathan Talbot in and to the following described property to wit Lot No 13 in Block No 7 in Mount Tabor Addition to the City of Portland according to the recorded plat thereof Also all the right title and interest of said Nathan Talbot in and to the following described property to wit Lot No 14 in Block No 7 in Mount Tabor Addition to the City of Portland according to the recorded plat thereof Also all the right title and interest of said Nathan Talbot in and to the following described property to wit Lot No 15 in Block No 7 in Mount Tabor Addition to the City of Portland according to the recorded plat thereof Also all the right title and interest of said Nathan Talbot in and to the following described property to wit Lot No 16 in Block No 7 in Mount Tabor Addition to the City of Portland according to the recorded plat thereof Also all the right title and interest of said Nathan Talbot in and to the following described property to wit Lot No 17 in Block No 7 in Mount Tabor Addition to the City of Portland according to the recorded plat thereof Also all the right title and interest of said Nathan Talbot in and to the following described property to wit Lot No 18 in Block No 7 in Mount Tabor Addition to the City of Portland according to the recorded plat thereof Also all the right title and interest of said Nathan Talbot in and to the following described property to wit Lot No 19 in Block No 7 in Mount Tabor Addition to the City of Portland according to the recorded plat thereof Also all the right title and interest of said Nathan Talbot in and to the following described property to wit Lot No 20 in Block No 7 in Mount Tabor Addition to the City of Portland according to the recorded plat thereof Also all the right title and interest of said Nathan Talbot in and to the following described property to wit Lot No 21 in Block No 7 in Mount Tabor Addition to the City of Portland according to the recorded plat thereof Also all the right title and interest of said Nathan Talbot in and to the following described property to wit Lot No 22 in Block No 7 in Mount Tabor Addition to the City of Portland according to the recorded plat thereof Also all the right title and interest of said Nathan Talbot in and to the following described property to wit Lot No 23 in Block No 7 in Mount Tabor Addition to the City of Portland according to the recorded plat thereof Also all the right title and interest of said Nathan Talbot in and to the following described property to wit Lot No 24 in Block No 7 in Mount Tabor Addition to the City of Portland according to the recorded plat thereof Also all the right title and interest of said Nathan Talbot in and to the following described property to wit Lot No 25 in Block No 7 in Mount Tabor Addition to the City of Portland according to the recorded plat thereof Also all the right title and interest of said Nathan Talbot in and to the following described property to wit Lot No 26 in Block No 7 in Mount Tabor Addition to the City of Portland according to the recorded plat thereof Also all the right title and interest of said Nathan Talbot in and to the following described property to wit Lot No 27 in Block No 7 in Mount Tabor Addition to the City of Portland according to the recorded plat thereof Also all the right title and interest of said Nathan Talbot in and to the following described property to wit Lot No 28 in Block No 7 in Mount Tabor Addition to the City of Portland according to the recorded plat thereof Also all the right title and interest of said Nathan Talbot in and to the following described property to wit Lot No 29 in Block No 7 in Mount Tabor Addition to the City of Portland according to the recorded plat thereof Also all the right title and interest of said Nathan Talbot in and to the following described property to wit Lot No 30 in Block No 7 in Mount Tabor Addition to the City of Portland according to the recorded plat thereof Also all the right title and interest of said Nathan Talbot in and to the following described property to wit Lot No 31 in Block No 7 in Mount Tabor Addition to the City of Portland according to the recorded plat thereof Also all the right title and interest of said Nathan Talbot in and to the following described property to wit Lot No 32 in Block No 7 in Mount Tabor Addition to the City of Portland according to the recorded plat thereof Also all the right title and interest of said Nathan Talbot in and to the following described property to wit Lot No 33 in Block No 7 in Mount Tabor Addition to the City of Portland according to the recorded plat thereof Also all the right title and interest of said Nathan Talbot in and to the following described property to wit Lot No 34 in Block No 7 in Mount Tabor Addition to the City of Portland according to the recorded plat thereof Also all the right title and interest of said Nathan Talbot in and to the following described property to wit Lot No 35 in Block No 7 in Mount Tabor Addition to the City of Portland according to the recorded plat thereof Also all the right title and interest of said Nathan Talbot in and to the following described property to wit Lot No 36 in Block No 7 in Mount Tabor Addition to the City of Portland according to the recorded plat thereof Also all the right title and interest of said Nathan Talbot in and to the following described property to wit Lot No 37 in Block No 7 in Mount Tabor Addition to the City of Portland according to the recorded plat thereof Also all the right title and interest of said Nathan Talbot in and to the following described property to wit Lot No 38 in Block No 7 in Mount Tabor Addition to the City of Portland according to the recorded plat thereof Also all the right title and interest of said Nathan Talbot in and to the following described property to wit Lot No 39 in Block No 7 in Mount Tabor Addition to the City of Portland according to the recorded plat thereof Also all the right title and interest of said Nathan Talbot in and to the following described property to wit Lot No 40 in Block No 7 in Mount Tabor Addition to the City of Portland according to the recorded plat thereof Also all the right title and interest of said Nathan Talbot in and to the following described property to wit Lot No 41 in Block No 7 in Mount Tabor Addition to the City of Portland according to the recorded plat thereof Also all the right title and interest of said Nathan Talbot in and to the following described property to wit Lot No 42 in Block No 7 in Mount Tabor Addition to the City of Portland according to the recorded plat thereof Also all the right title and interest of said Nathan Talbot in and to the following described property to wit Lot No 43 in Block No 7 in Mount Tabor Addition to the City of Portland according to the recorded plat thereof Also all the right title and interest of said Nathan Talbot in and to the following described property to wit Lot No 44 in Block No 7 in Mount Tabor Addition to the City of Portland according to the recorded plat thereof Also all the right title and interest of said Nathan Talbot in and to the following described property to wit Lot No 45 in Block No 7 in Mount Tabor Addition to the City of Portland according to the recorded plat thereof Also all the right title and interest of said Nathan Talbot in and to the following described property to wit Lot No 46 in Block No 7 in Mount Tabor Addition to the City of Portland according to the recorded plat thereof Also all the right title and interest of said Nathan Talbot in and to the following described property to wit Lot No 47 in Block No 7 in Mount Tabor Addition to the City of Portland according to the recorded plat thereof Also all the right title and interest of said Nathan Talbot in and to the following described property to wit Lot No 48 in Block No 7 in Mount Tabor Addition to the City of Portland according to the recorded plat thereof Also all the right title and interest of said Nathan Talbot in and to the following described property to wit Lot No 49 in Block No 7 in Mount Tabor Addition to the City of Portland according to the recorded plat thereof Also all the right title and interest of said Nathan Talbot in and to the following described property to wit Lot No 50 in Block No 7 in Mount Tabor Addition to the City of Portland according to the recorded plat thereof Also all the right title and interest of said Nathan Talbot in and to the following described property to wit Lot No 51 in Block No 7 in Mount Tabor Addition to the City of Portland according to the recorded plat thereof Also all the right title and interest of said Nathan Talbot in and to the following described property to wit Lot No 52 in Block No 7 in Mount Tabor Addition to the City of Portland according to the recorded plat thereof Also all the right title and interest of said Nathan Talbot in and to the following described property to wit Lot No 53 in Block No 7 in Mount Tabor Addition to the City of Portland according to the recorded plat thereof Also all the right title and interest of said Nathan Talbot in and to the following described property to wit Lot No 54 in Block No 7 in Mount Tabor Addition to the City of Portland according to the recorded plat thereof Also all the right title and interest of said Nathan Talbot in and to the following described property to wit Lot No 55 in Block No 7 in Mount Tabor Addition to the City of Portland according to the recorded plat thereof Also all the right title and interest of said Nathan Talbot in and to the following described property to wit Lot No 56 in Block No 7 in Mount Tabor Addition to the City of Portland according to the recorded plat thereof Also all the right title and interest of said Nathan Talbot in and to the following described property to wit Lot No 57 in Block No 7 in Mount Tabor Addition to the City of Portland according to the recorded plat thereof Also all the right title and interest of said Nathan Talbot in and to the following described property to wit Lot No 58 in Block No 7 in Mount Tabor Addition to the City of Portland according to the recorded plat thereof Also all the right title and interest of said Nathan Talbot in and to the following described property to wit Lot No 59 in Block No 7 in Mount Tabor Addition to the City of Portland according to the recorded plat thereof Also all the right title and interest of said Nathan Talbot in and to the following described property to wit Lot No 60 in Block No 7 in Mount Tabor Addition to the City of Portland according to the recorded plat thereof Also all the right title and interest of said Nathan Talbot in and to the following described property to wit Lot No 61 in Block No 7 in Mount Tabor Addition to the City of Portland according to the recorded plat thereof Also all the right title and interest of said Nathan Talbot in and to the following described property to wit Lot No 62 in Block No 7 in Mount Tabor Addition to the City of Portland according to the recorded plat thereof Also all the right title and interest of said Nathan Talbot in and to the following described property to wit Lot No 63 in Block No 7 in Mount Tabor Addition to the City of Portland according to the recorded plat thereof Also all the right title and interest of said Nathan Talbot in and to the following described property to wit Lot No 64 in Block No 7 in Mount Tabor Addition to the City of Portland according to the recorded plat thereof Also all the right title and interest of said Nathan Talbot in and to the following described property to wit Lot No 65 in Block No 7 in Mount Tabor Addition to the City of Portland according to the recorded plat thereof Also all the right title and interest of said Nathan Talbot in and to the following described property to wit Lot No 66 in Block No 7 in Mount Tabor Addition to the City of Portland according to the recorded plat thereof Also all the right title and interest of said Nathan Talbot in and to the following described property to wit Lot No 67 in Block No 7 in Mount Tabor Addition to the City of Portland according to the recorded plat thereof Also all the right title and interest of said Nathan Talbot in and to the following described property to wit Lot No 68 in Block No 7 in Mount Tabor Addition to the City of Portland according to the recorded plat thereof Also all the right title and interest of said Nathan Talbot in and to the following described property to wit Lot No 69 in Block No 7 in Mount Tabor Addition to the City of Portland according to the recorded plat thereof Also all the right title and interest of said Nathan Talbot in and to the following described property to wit Lot No 70 in Block No 7 in Mount Tabor Addition to the City of Portland according to the recorded plat thereof Also all the right title and interest of said Nathan Talbot in and to the following described property to wit Lot No 71 in Block No 7 in Mount Tabor Addition to the City of Portland according to the recorded plat thereof Also all the right title and interest of said Nathan Talbot in and to the following described property to wit Lot No 72 in Block No 7 in Mount Tabor Addition to the City of Portland according to the recorded plat thereof Also all the right title and interest of said Nathan Talbot in and to the following described property to wit Lot No 73 in Block No 7 in Mount Tabor Addition to the City of Portland according to the recorded plat thereof Also all the right title and interest of said Nathan Tal